

NOTE

DO NOT SCALE FROM DRAWINGS.

DESCRIPTION

CONSTRUCTION PLAN NOTE

- 1. BLOCK AND SLAB WITH SMOOTH FLOATED FINISH PREPARED TO RECEIVE UNPOLISHED PORCELAIN TILE AS FLOOR FINISH.
- 2. 150mm THINK CONCRETE BLOCKS WITH 15mm RENDERING ADD THREE COATS OF EMULSION PAINT.
- 2a. 200mm THICK CONCRETE HOLLOW BLOCKS WITH 15mm RENDERING ADD THREE COAT S OF EMULSION PAINT.
- 3. WELL -SEASONED TIMBER PANEL DOORS WITH TIMBER FRAME PLACED TO SWING AS SHOW.(SEE DOOR SCHEDULE).
- 4. U.P.V.C. FRAMED SLIDING DOOR WITH 6mm THICK TINTED FLOATED GLASS FILL(SEE WINDOW SCHEDULE).
- 5. PLANTER
- 6. BLOCK AND SLAB WITH SMOOTH FLOATED FINISH PREPARED TO RECEIVE UNPOLISHED PORCELAIN TILE AS FLOOR FINISH.
- 7. BLOCK AND BEAM SLAB WITH SMOOTH FLOAT FINISH PREPARED TO RECEIVE CERAMIC TILE AS FLOOR FINISH.
- 8. U.P.V.C. FRAMED SLIDING DOOR WITH 6mm THICK TINTED FLOATED GLASS FILL(SEE WINDOW SCHEDULE).
- 9. WROUGHT METAL GRILL TO ARCHITECTS SPECIFICATION
- 10. EPOXY COATED 50mm RHS MILD STEEL PIPES
- 11. 150mm THICK REINFORCE CONCRETE ROOF SLAB
- 12. METAL ROOFING TILE
- 13. 150mm X 50mm RAFTERS AT 600 CTRS
- 14. 150mm X 50mm TIMBER RIDGE PIECE

GENERAL NOTE

- A. ALL EXTERNAL WALLS ARE 200mm THICK SANDSCRETE HOLLOW BLOCKS WITH.15mm THICK CEMENT RENDERED WITH THREE COATS OF EMULSION PAINT AS WALL FINISH.
- B. ALL INTRENAL WALLS ARE 200mm THICK SANDSCRETE HOLLOW BLOCKS WITH.15mm THICK CEMENT RENDERED WITH THREE COATS OF EMULSION PAINT AS WALL FINISH.
- C. ALL INTERNAL DOORS ARE WELL-SEASONED TIMBER PANEL DOORS WITH TIMBER FRAMES EXCEPT WHERE SPECIFIED.
- D. ALL WINDOWS ARE U.P.V.C. FRAMED WITH 6mm THICK TINTED OR OBSCURE GLASS EXCEPT OTHERWISE STATED.
- E. SEE ALL STRUCTURAL DRAWINGS.

REV.

DATE

FACE LIFTING AND RENOVATING  
THE TREE UNDER AND 04 ASSOSA  
MART PROJECT

ASS0SA 04 YEAR GROUP

TITLE

BLOCK PLAN

DESIGNED BY

SAM

ARCH

SHEET No.

00

GROUND FLOOR PLAN

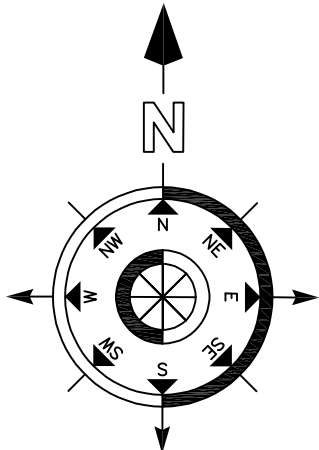
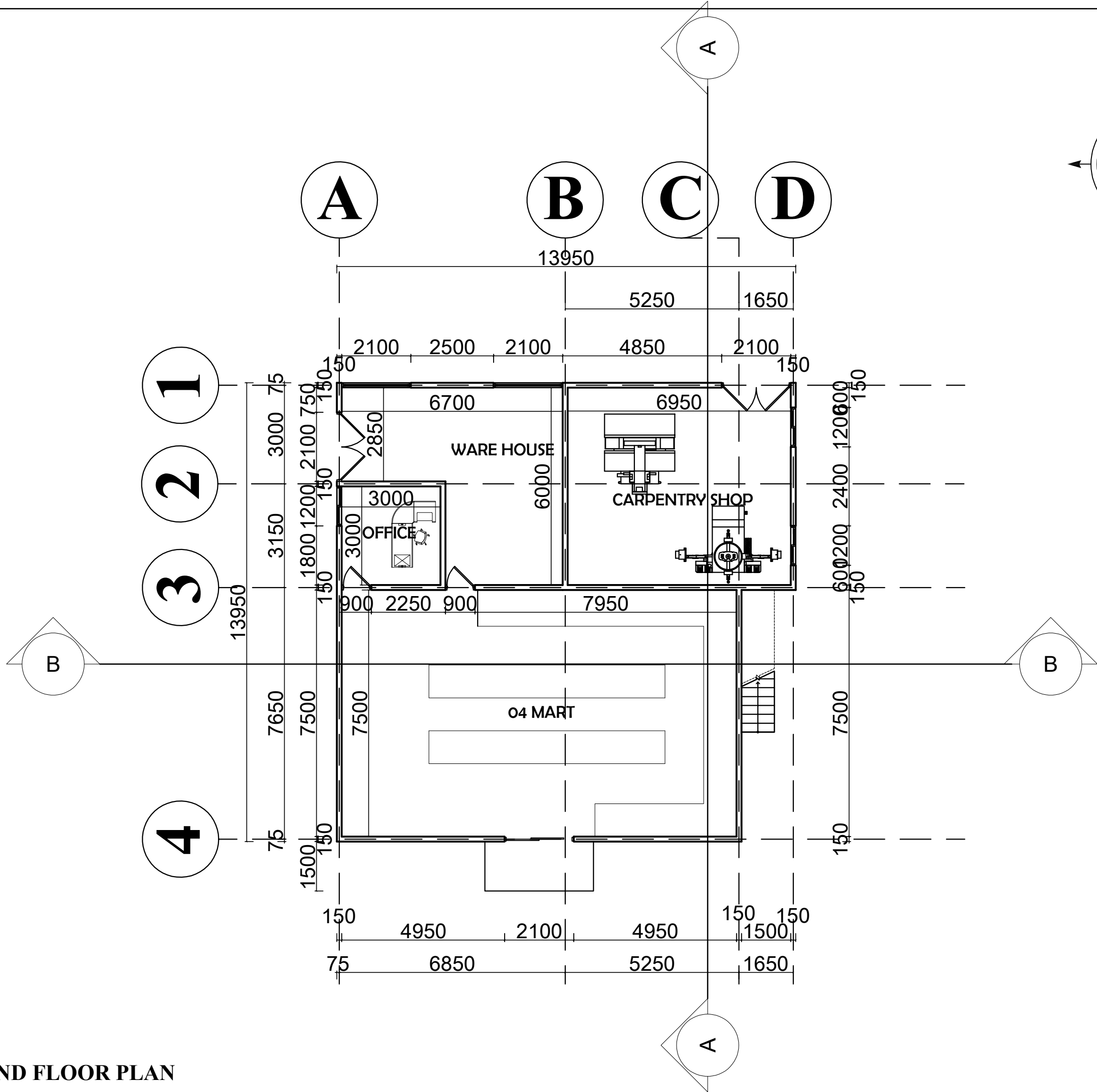

NOTE

DO NOT SCALE FROM DRAWINGS.

DESCRIPTION

CONSTRUCTION PLAN NOTE

1. BLOCK AND SLAB WITH SMOOTH FLOATED FINISH PREPARED TO RECEIVE UNPOLISHED PORCELAIN TILE AS FLOOR FINISH.
2. 150mm THICK CONCRETE BLOCKS WITH 15mm RENDERING ADD THREE COATS OF EMULSION PAINT.
- 2a. 200mm THICK CONCRETE HOLLOW BLOCKS WITH 15mm RENDERING ADD THREE COAT S OF EMULSION PAINT.
3. WELL -SEASONED TIMBER PANEL DOORS WITH TIMBER FRAME PLACED TO SWING AS SHOW.(SEE DOOR SCHEDULE).
4. U.P.V.C. FRAMED SLIDING DOOR WITH 6mm THICK TINTED FLOATED GLASS FILL(SEE WINDOW SCHEDULE).
5. PLANTER
6. BLOCK AND SLAB WITH SMOOTH FLOATED FINISH PREPARED TO RECEIVE UNPOLISHED PORCELAIN TILE AS FLOOR FINISH.
7. BLOCK AND BEAM SLAB WITH SMOOTH FLOAT FINISH PREPARED TO RECEIVE CERAMIC TILE AS FLOOR FINISH.
8. U.P.V.C. FRAMED SLIDING DOOR WITH 6mm THICK TINTED FLOATED GLASS FILL(SEE WINDOW SCHEDULE).
9. WROUGHT METAL GRILL TO ARCHITECTS SPECIFICATION
10. EPOXY COATED 50mm RHS MILD STEEL PIPES
11. 150mm THICK REINFORCE CONCRETE ROOF SLAB
12. METAL ROOFING TILE
13. 150mm X 50mm RAFTERS AT 600 CTRS
14. 150mm X 50mm TIMBER RIDGE PIECE

GENERAL NOTE

- A. ALL EXTERNAL WALLS ARE 200mm THICK SANDSCRETE HOLLOW BLOCKS WITH.15mm THICK CEMENT RENDERED WITH THREE COATS OF EMULSION PAINT AS WALL FINISH.
- B. ALL INTRENAL WALLS ARE 200mm THICK SANDSCRETE HOLLOW BLOCKS WITH.15mm THICK CEMENT RENDERED WITH THREE COATS OF EMULSION PAINT AS WALL FINISH.
- C. ALL INTERNAL DOORS ARE WELL-SEASONED TIMBER PANEL DOORS WITH TIMBER FRAMES EXCEPT WHERE SPECIFIED.
- D. ALL WINDOWS ARE U.P.V.C. FRAMED WITH 6mm THICK TINTED OR OBSCURE GLASS EXCEPT OTHERWISE STATED.
- E. SEE ALL STRUCTURAL DRAWINGS.

REV.

DATE

FACE LIFTING AND RENOVATING  
THE TREE UNDER AND 04 ASSOSA  
MART PROJECT

ASSOSA 04 YEAR GROUP

TITLE

GROUND FLOOR PLAN

DRAWN BY

SAM

ARCH

SHEET No.

01



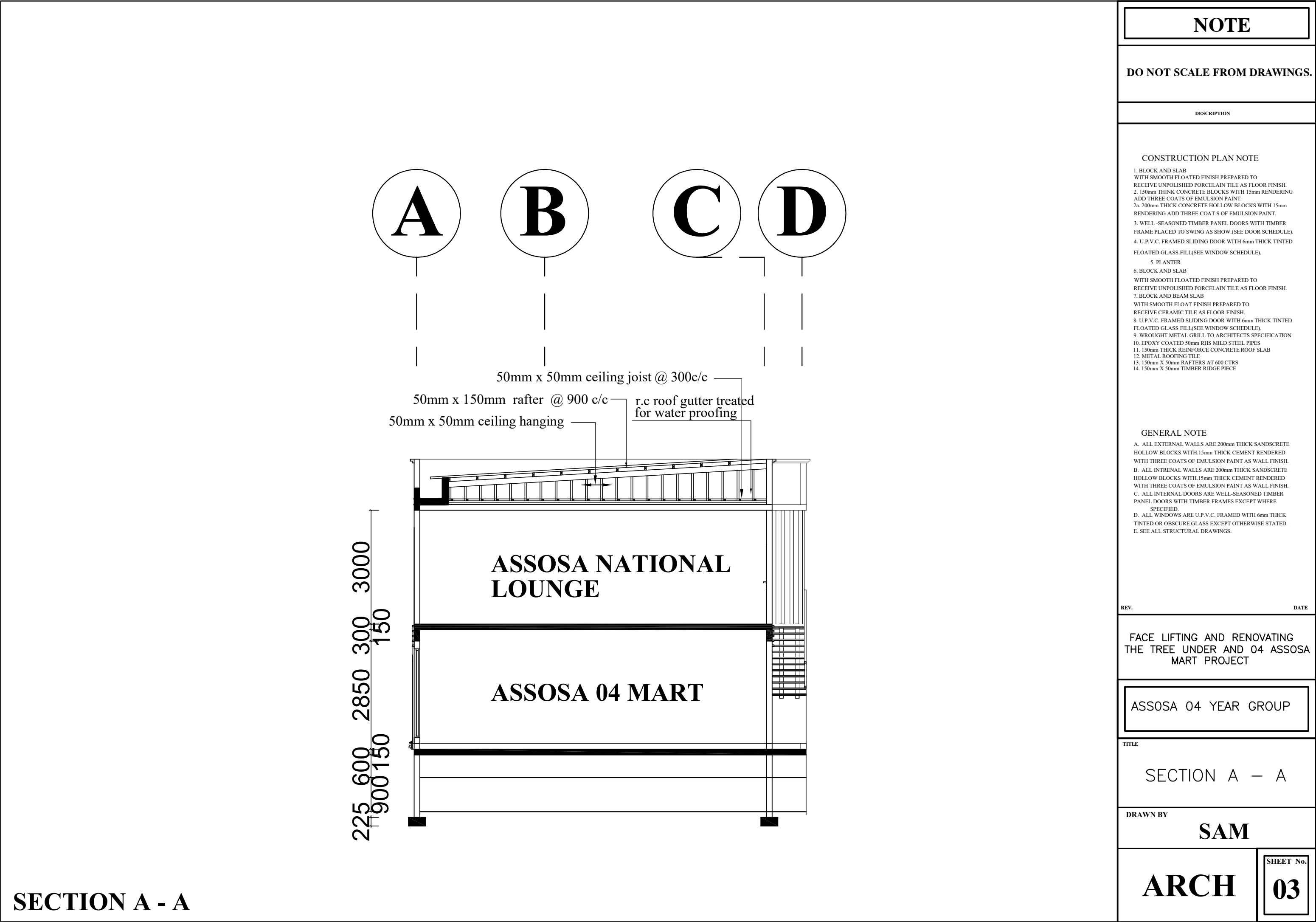

SECTION B - B

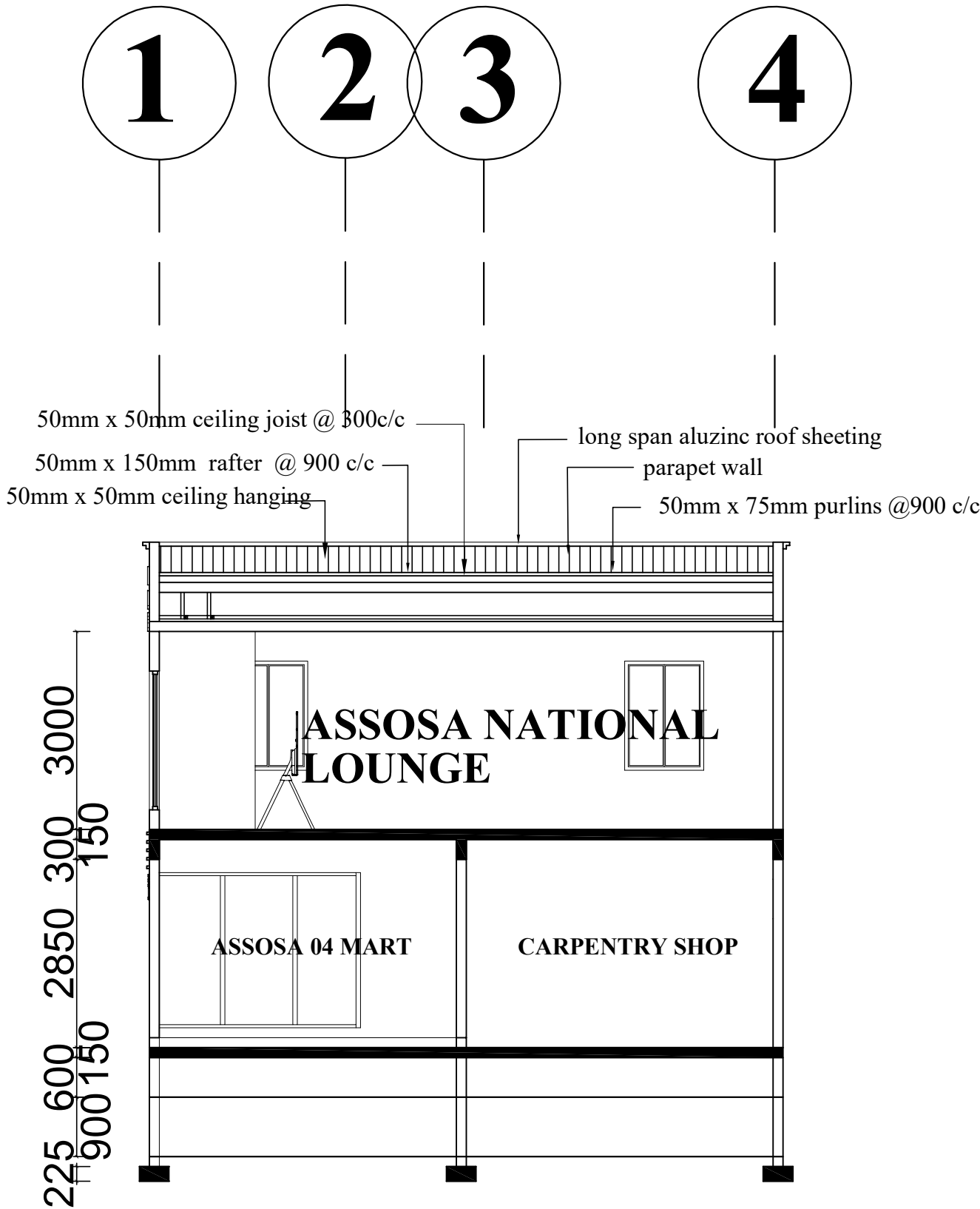

NOTE

DO NOT SCALE FROM DRAWINGS.

DESCRIPTION

CONSTRUCTION PLAN NOTE

- 1. BLOCK AND SLAB WITH SMOOTH FLOATED FINISH PREPARED TO RECEIVE UNPOLISHED PORCELAIN TILE AS FLOOR FINISH.
- 2. 150mm THICK CONCRETE BLOCKS WITH 15mm RENDERING ADD THREE COATS OF EMULSION PAINT.
- 2a. 200mm THICK CONCRETE HOLLOW BLOCKS WITH 15mm RENDERING ADD THREE COAT S OF EMULSION PAINT.
- 3. WELL -SEASONED TIMBER PANEL DOORS WITH TIMBER FRAME PLACED TO SWING AS SHOW.(SEE DOOR SCHEDULE).
- 4. U.P.V.C. FRAMED SLIDING DOOR WITH 6mm THICK TINTED FLOATED GLASS FILL(SEE WINDOW SCHEDULE).
- 5. PLANTER
- 6. BLOCK AND SLAB WITH SMOOTH FLOATED FINISH PREPARED TO RECEIVE UNPOLISHED PORCELAIN TILE AS FLOOR FINISH.
- 7. BLOCK AND BEAM SLAB WITH SMOOTH FLOAT FINISH PREPARED TO RECEIVE CERAMIC TILE AS FLOOR FINISH.
- 8. U.P.V.C. FRAMED SLIDING DOOR WITH 6mm THICK TINTED FLOATED GLASS FILL(SEE WINDOW SCHEDULE).
- 9. WROUGHT METAL GRILL TO ARCHITECTS SPECIFICATION
- 10. EPOXY COATED 50mm RHS MILD STEEL PIPES
- 11. 150mm THICK REINFORCE CONCRETE ROOF SLAB
- 12. METAL ROOFING TILE
- 13. 150mm X 50mm RAFTERS AT 600 CTRS
- 14. 150mm X 50mm TIMBER RIDGE PIECE

GENERAL NOTE

- A. ALL EXTERNAL WALLS ARE 200mm THICK SANDSCRETE HOLLOW BLOCKS WITH.15mm THICK CEMENT RENDERED WITH THREE COATS OF EMULSION PAINT AS WALL FINISH.
- B. ALL INTRENAL WALLS ARE 200mm THICK SANDSCRETE HOLLOW BLOCKS WITH.15mm THICK CEMENT RENDERED WITH THREE COATS OF EMULSION PAINT AS WALL FINISH.
- C. ALL INTERNAL DOORS ARE WELL-SEASONED TIMBER PANEL DOORS WITH TIMBER FRAMES EXCEPT WHERE SPECIFIED.
- D. ALL WINDOWS ARE U.P.V.C. FRAMED WITH 6mm THICK TINTED OR OBSCURE GLASS EXCEPT OTHERWISE STATED.
- E. SEE ALL STRUCTURAL DRAWINGS.

REV. DATE

FACE LIFTING AND RENOVATING THE TREE UNDER AND 04 ASSOSA MART PROJECT

ASSOSA 04 YEAR GROUP

SECTION B – B

DRAWN BY SAM

ARCH

SHEET No. 04

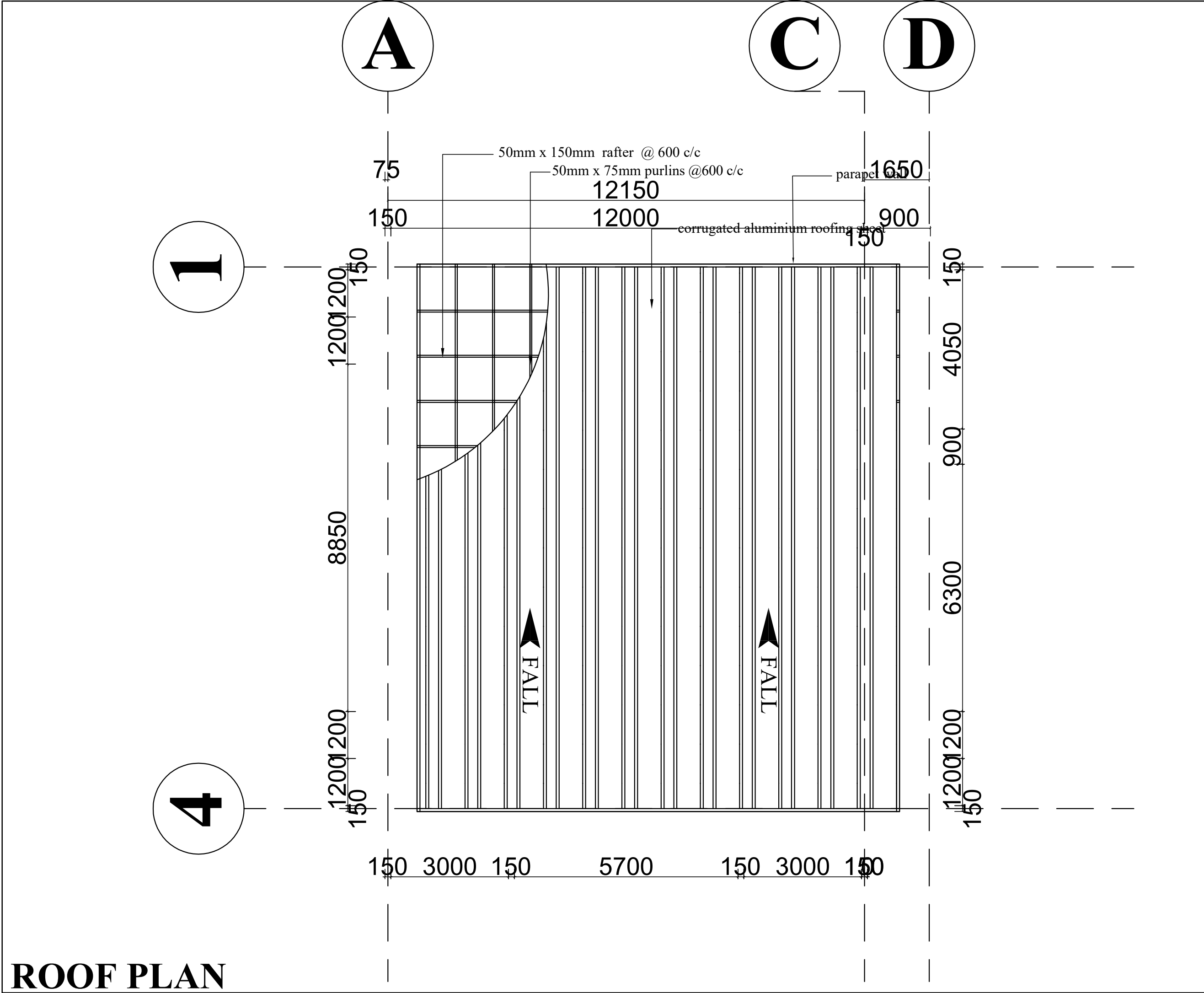

NOTE	
DO NOT SCALE FROM DRAWINGS.	
DESCRIPTION	
<div>CONSTRUCTION PLAN NOTE</div> <div>1. BLOCK AND SLAB WITH SMOOTH FLOATED FINISH PREPARED TO RECEIVE UNPOLISHED PORCELAIN TILE AS FLOOR FINISH. 2. 150mm THICK CONCRETE BLOCKS WITH 15mm RENDERING ADD THREE COATS OF EMULSION PAINT. 2a. 200mm THICK CONCRETE HOLLOW BLOCKS WITH 15mm RENDERING ADD THREE COAT S OF EMULSION PAINT. 3. WELL -SEASONED TIMBER PANEL DOORS WITH TIMBER FRAME PLACED TO SWING AS SHOW.(SEE DOOR SCHEDULE). 4. U.P.V.C. FRAMED SLIDING DOOR WITH 6mm THICK TINTED FLOATED GLASS FILL(SEE WINDOW SCHEDULE). 5. PLANTER 6. BLOCK AND SLAB WITH SMOOTH FLOATED FINISH PREPARED TO RECEIVE UNPOLISHED PORCELAIN TILE AS FLOOR FINISH. 7. BLOCK AND BEAM SLAB WITH SMOOTH FLOAT FINISH PREPARED TO RECEIVE CERAMIC TILE AS FLOOR FINISH. 8. U.P.V.C. FRAMED SLIDING DOOR WITH 6mm THICK TINTED FLOATED GLASS FILL(SEE WINDOW SCHEDULE). 9. WROUGHT METAL GRILL TO ARCHITECTS SPECIFICATION 10. EPOXY COATED 50mm RHS MILD STEEL PIPES 11. 150mm THICK REINFORCE CONCRETE ROOF SLAB 12. METAL ROOFING TILE 13. 150mm X 50mm RAFTERS AT 600 CTRS 14. 150mm X 50mm TIMBER RIDGE PIECE</div>	
<div>GENERAL NOTE</div> <div>A. ALL EXTERNAL WALLS ARE 200mm THICK SANDSCRETE HOLLOW BLOCKS WITH.15mm THICK CEMENT RENDERED WITH THREE COATS OF EMULSION PAINT AS WALL FINISH. B. ALL INTRENAL WALLS ARE 200mm THICK SANDSCRETE HOLLOW BLOCKS WITH.15mm THICK CEMENT RENDERED WITH THREE COATS OF EMULSION PAINT AS WALL FINISH. C. ALL INTERNAL DOORS ARE WELL-SEASONED TIMBER PANEL DOORS WITH TIMBER FRAMES EXCEPT WHERE SPECIFIED. D. ALL WINDOWS ARE U.P.V.C. FRAMED WITH 6mm THICK TINTED OR OBSCURE GLASS EXCEPT OTHERWISE STATED. E. SEE ALL STRUCTURAL DRAWINGS.</div>	
REV.	DATE
FACE LIFTING AND RENOVATING THE TREE UNDER AND 04 ASSOSA MART PROJECT	
ASSOSA 04 YEAR GROUP	
TITLE	
ROOF PLAN	
DRAWN BY	
SAM	
ARCH	SHEET No.
	09

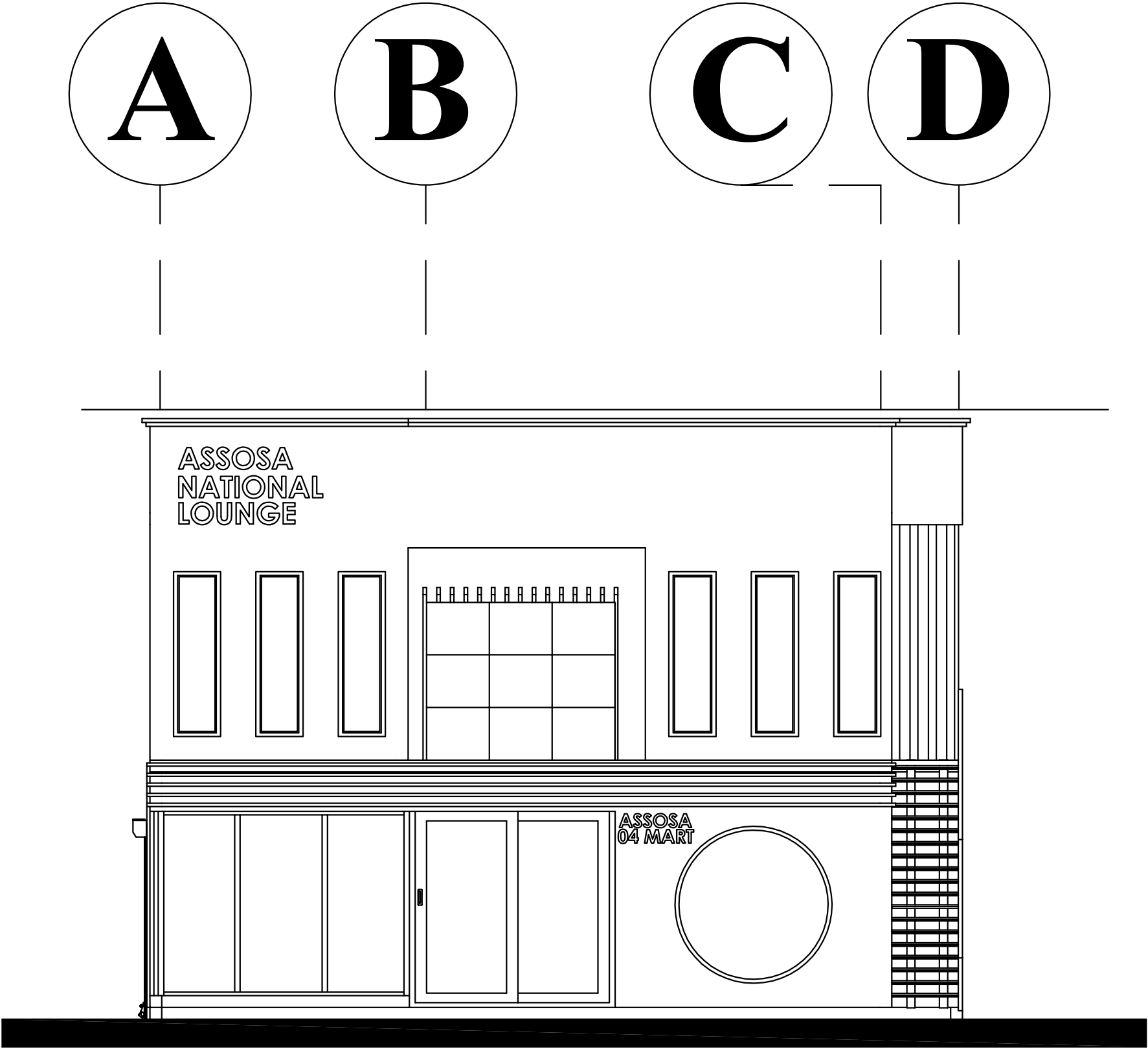

NORTH ELEVATION

NOTE

DO NOT SCALE FROM DRAWINGS.

DESCRIPTION

CONSTRUCTION PLAN NOTE

- 1. BLOCK AND SLAB  
WITH SMOOTH FLOATED FINISH PREPARED TO  
RECEIVE UNPOLISHED PORCELAIN TILE AS FLOOR FINISH.
- 2. 150mm THINK CONCRETE BLOCKS WITH 15mm RENDERING  
ADD THREE COATS OF EMULSION PAINT.
- 2a. 200mm THICK CONCRETE HOLLOW BLOCKS WITH 15mm  
RENDERING ADD THREE COAT S OF EMULSION PAINT.
- 3. WELL -SEASONED TIMBER PANEL DOORS WITH TIMBER  
FRAME PLACED TO SWING AS SHOW.(SEE DOOR SCHEDULE).
- 4. U.P.V.C. FRAMED SLIDING DOOR WITH 6mm THICK TINTED  
FLOATED GLASS FILL(SEE WINDOW SCHEDULE).
- 5. PLANTER
- 6. BLOCK AND SLAB  
WITH SMOOTH FLOATED FINISH PREPARED TO  
RECEIVE UNPOLISHED PORCELAIN TILE AS FLOOR FINISH.
- 7. BLOCK AND BEAM SLAB  
WITH SMOOTH FLOAT FINISH PREPARED TO  
RECEIVE CERAMIC TILE AS FLOOR FINISH.
- 8. U.P.V.C. FRAMED SLIDING DOOR WITH 6mm THICK TINTED  
FLOATED GLASS FILL(SEE WINDOW SCHEDULE).
- 9. WROUGHT METAL GRILL TO ARCHITECTS SPECIFICATION
- 10. EPOXY COATED 50mm RHS MILD STEEL PIPES
- 11. 150mm THICK REINFORCE CONCRETE ROOF SLAB
- 12. METAL ROOFING TILE
- 13. 150mm X 50mm RAFTERS AT 600 CTRS
- 14. 150mm X 50mm TIMBER RIDGE PIECE

GENERAL NOTE

- A. ALL EXTERNAL WALLS ARE 200mm THICK SANDSCRETE  
HOLLOW BLOCKS WITH.15mm THICK CEMENT RENDERED  
WITH THREE COATS OF EMULSION PAINT AS WALL FINISH.
- B. ALL INTRENAL WALLS ARE 200mm THICK SANDSCRETE  
HOLLOW BLOCKS WITH.15mm THICK CEMENT RENDERED  
WITH THREE COATS OF EMULSION PAINT AS WALL FINISH.
- C. ALL INTERNAL DOORS ARE WELL-SEASONED TIMBER  
PANEL DOORS WITH TIMBER FRAMES EXCEPT WHERE  
SPECIFIED.
- D. ALL WINDOWS ARE U.P.V.C. FRAMED WITH 6mm THICK  
TINTED OR OBSCURE GLASS EXCEPT OTHERWISE STATED.
- E. SEE ALL STRUCTURAL DRAWINGS.

REV. DATE

FACE LIFTING AND RENOVATING  
THE TREE UNDER AND 04 ASSOSA  
MART PROJECT

ASSOSA 04 YEAR GROUP

TITLE

NORTH ELEVATION

DRAWN BY

SAM

ARCH

SHEET No.

05

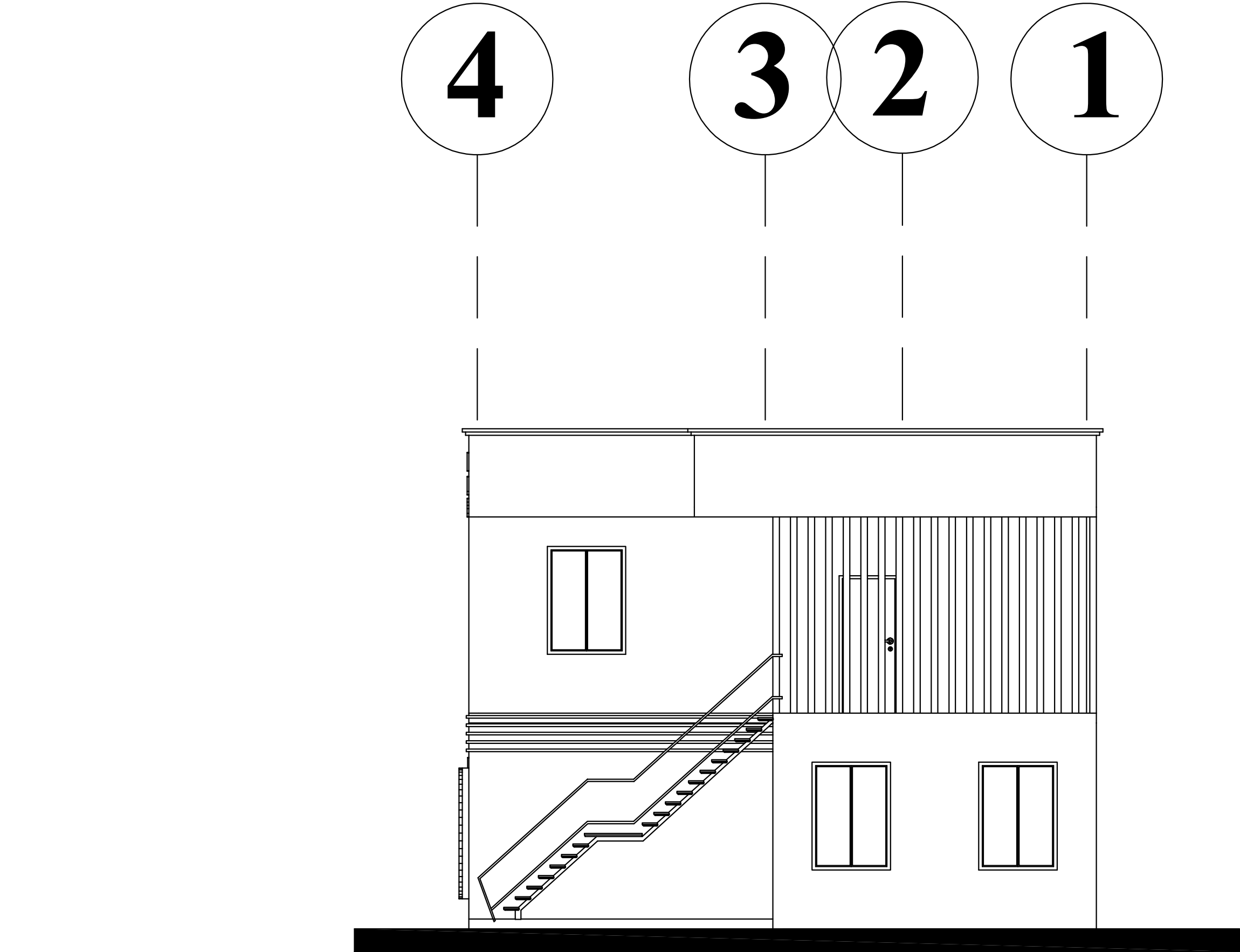

EAST ELEVATION

NOTE

DO NOT SCALE FROM DRAWINGS.

DESCRIPTION

CONSTRUCTION PLAN NOTE

- 1. BLOCK AND SLAB WITH SMOOTH FLOATED FINISH PREPARED TO RECEIVE UNPOLISHED PORCELAIN TILE AS FLOOR FINISH.
- 2. 150mm THICK CONCRETE BLOCKS WITH 15mm RENDERING ADD THREE COATS OF EMULSION PAINT.
- 2a. 200mm THICK CONCRETE HOLLOW BLOCKS WITH 15mm RENDERING ADD THREE COAT S OF EMULSION PAINT.
- 3. WELL -SEASONED TIMBER PANEL DOORS WITH TIMBER FRAME PLACED TO SWING AS SHOW.(SEE DOOR SCHEDULE).
- 4. U.P.V.C. FRAMED SLIDING DOOR WITH 6mm THICK TINTED FLOATED GLASS FILL(SEE WINDOW SCHEDULE).
- 5. PLANTER
- 6. BLOCK AND SLAB WITH SMOOTH FLOATED FINISH PREPARED TO RECEIVE UNPOLISHED PORCELAIN TILE AS FLOOR FINISH.
- 7. BLOCK AND BEAM SLAB WITH SMOOTH FLOAT FINISH PREPARED TO RECEIVE CERAMIC TILE AS FLOOR FINISH.
- 8. U.P.V.C. FRAMED SLIDING DOOR WITH 6mm THICK TINTED FLOATED GLASS FILL(SEE WINDOW SCHEDULE).
- 9. WROUGHT METAL GRILL TO ARCHITECTS SPECIFICATION
- 10. EPOXY COATED 50mm RHS MILD STEEL PIPES
- 11. 150mm THICK REINFORCE CONCRETE ROOF SLAB
- 12. METAL ROOFING TILE
- 13. 150mm X 50mm RAFTERS AT 600 CTRS
- 14. 150mm X 50mm TIMBER RIDGE PIECE

GENERAL NOTE

- A. ALL EXTERNAL WALLS ARE 200mm THICK SANDSCRETE HOLLOW BLOCKS WITH.15mm THICK CEMENT RENDERED WITH THREE COATS OF EMULSION PAINT AS WALL FINISH.
- B. ALL INTRENAL WALLS ARE 200mm THICK SANDSCRETE HOLLOW BLOCKS WITH.15mm THICK CEMENT RENDERED WITH THREE COATS OF EMULSION PAINT AS WALL FINISH.
- C. ALL INTERNAL DOORS ARE WELL-SEASONED TIMBER PANEL DOORS WITH TIMBER FRAMES EXCEPT WHERE SPECIFIED.
- D. ALL WINDOWS ARE U.P.V.C. FRAMED WITH 6mm THICK TINTED OR OBSCURE GLASS EXCEPT OTHERWISE STATED.
- E. SEE ALL STRUCTURAL DRAWINGS.

REV.

DATE

FACE LIFTING AND RENOVATING THE TREE UNDER AND 04 ASSOSA MART PROJECT

ASSOSA 04 YEAR GROUP

TITLE

EAST ELEVATION

DRAWN BY

SAM

ARCH

SHEET No.

06



WEST ELEVATION

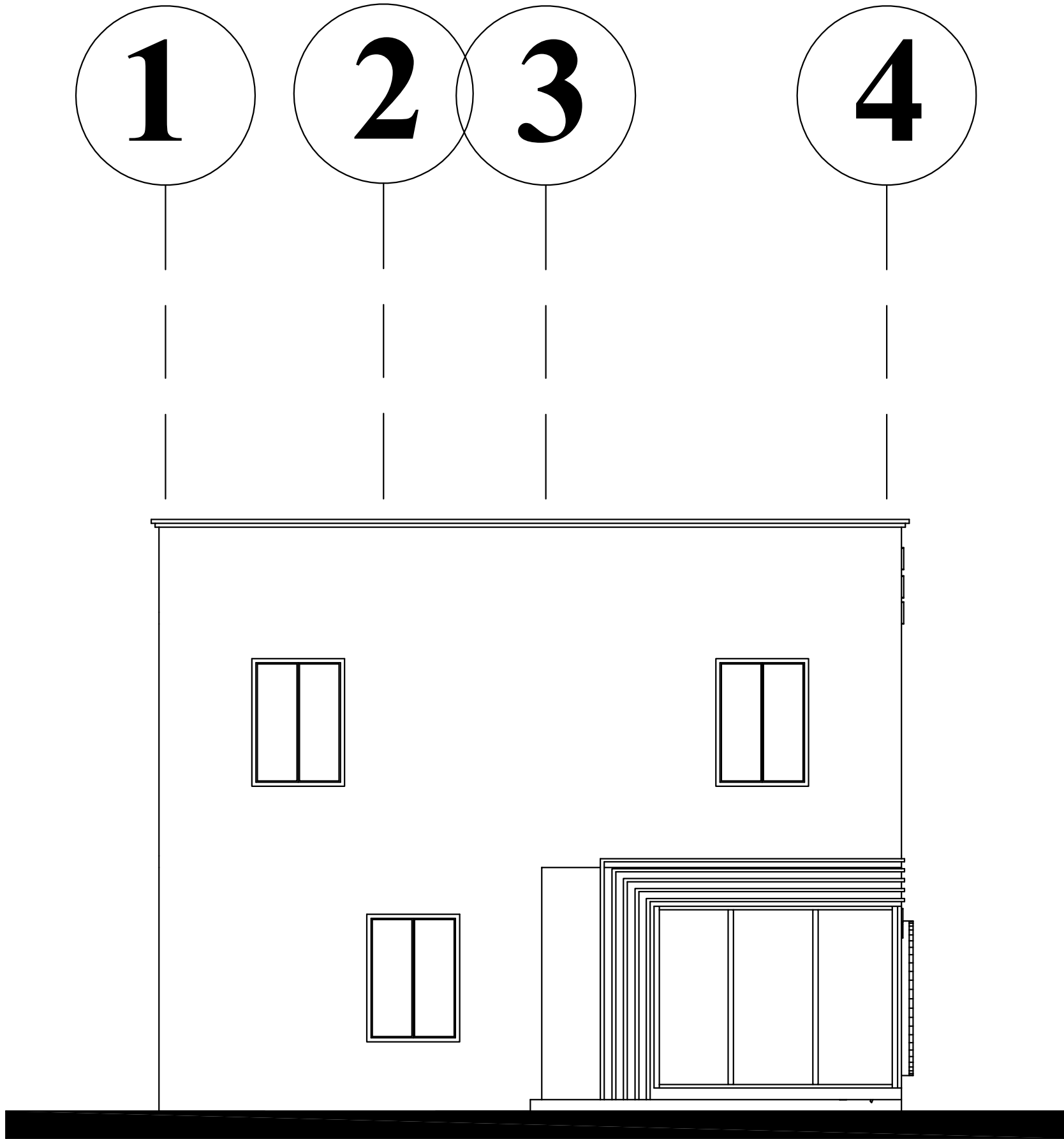

NOTE

DO NOT SCALE FROM DRAWINGS.

DESCRIPTION

CONSTRUCTION PLAN NOTE

- 1. BLOCK AND SLAB WITH SMOOTH FLOATED FINISH PREPARED TO RECEIVE UNPOLISHED PORCELAIN TILE AS FLOOR FINISH.
- 2. 150mm THICK CONCRETE BLOCKS WITH 15mm RENDERING ADD THREE COATS OF EMULSION PAINT.
- 2a. 200mm THICK CONCRETE HOLLOW BLOCKS WITH 15mm RENDERING ADD THREE COAT S OF EMULSION PAINT.
- 3. WELL -SEASONED TIMBER PANEL DOORS WITH TIMBER FRAME PLACED TO SWING AS SHOW.(SEE DOOR SCHEDULE).
- 4. U.P.V.C. FRAMED SLIDING DOOR WITH 6mm THICK TINTED FLOATED GLASS FILL(SEE WINDOW SCHEDULE).
- 5. PLANTER
- 6. BLOCK AND SLAB WITH SMOOTH FLOATED FINISH PREPARED TO RECEIVE UNPOLISHED PORCELAIN TILE AS FLOOR FINISH.
- 7. BLOCK AND BEAM SLAB WITH SMOOTH FLOAT FINISH PREPARED TO RECEIVE CERAMIC TILE AS FLOOR FINISH.
- 8. U.P.V.C. FRAMED SLIDING DOOR WITH 6mm THICK TINTED FLOATED GLASS FILL(SEE WINDOW SCHEDULE).
- 9. WROUGHT METAL GRILL TO ARCHITECTS SPECIFICATION
- 10. EPOXY COATED 50mm RHS MILD STEEL PIPES
- 11. 150mm THICK REINFORCE CONCRETE ROOF SLAB
- 12. METAL ROOFING TILE
- 13. 150mm X 50mm RAFTERS AT 600 CTRS
- 14. 150mm X 50mm TIMBER RIDGE PIECE

GENERAL NOTE

- A. ALL EXTERNAL WALLS ARE 200mm THICK SANDSCRETE HOLLOW BLOCKS WITH.15mm THICK CEMENT RENDERED WITH THREE COATS OF EMULSION PAINT AS WALL FINISH.
- B. ALL INTRENAL WALLS ARE 200mm THICK SANDSCRETE HOLLOW BLOCKS WITH.15mm THICK CEMENT RENDERED WITH THREE COATS OF EMULSION PAINT AS WALL FINISH.
- C. ALL INTERNAL DOORS ARE WELL-SEASONED TIMBER PANEL DOORS WITH TIMBER FRAMES EXCEPT WHERE SPECIFIED.
- D. ALL WINDOWS ARE U.P.V.C. FRAMED WITH 6mm THICK TINTED OR OBSCURE GLASS EXCEPT OTHERWISE STATED.
- E. SEE ALL STRUCTURAL DRAWINGS.

REV.

DATE

FACE LIFTING AND RENOVATING THE TREE UNDER AND 04 ASSOSA MART PROJECT

ASSOSA 04 YEAR GROUP

TITLE

WEST ELEVATION

DRAWN BY

SAM

ARCH

SHEET No.

08

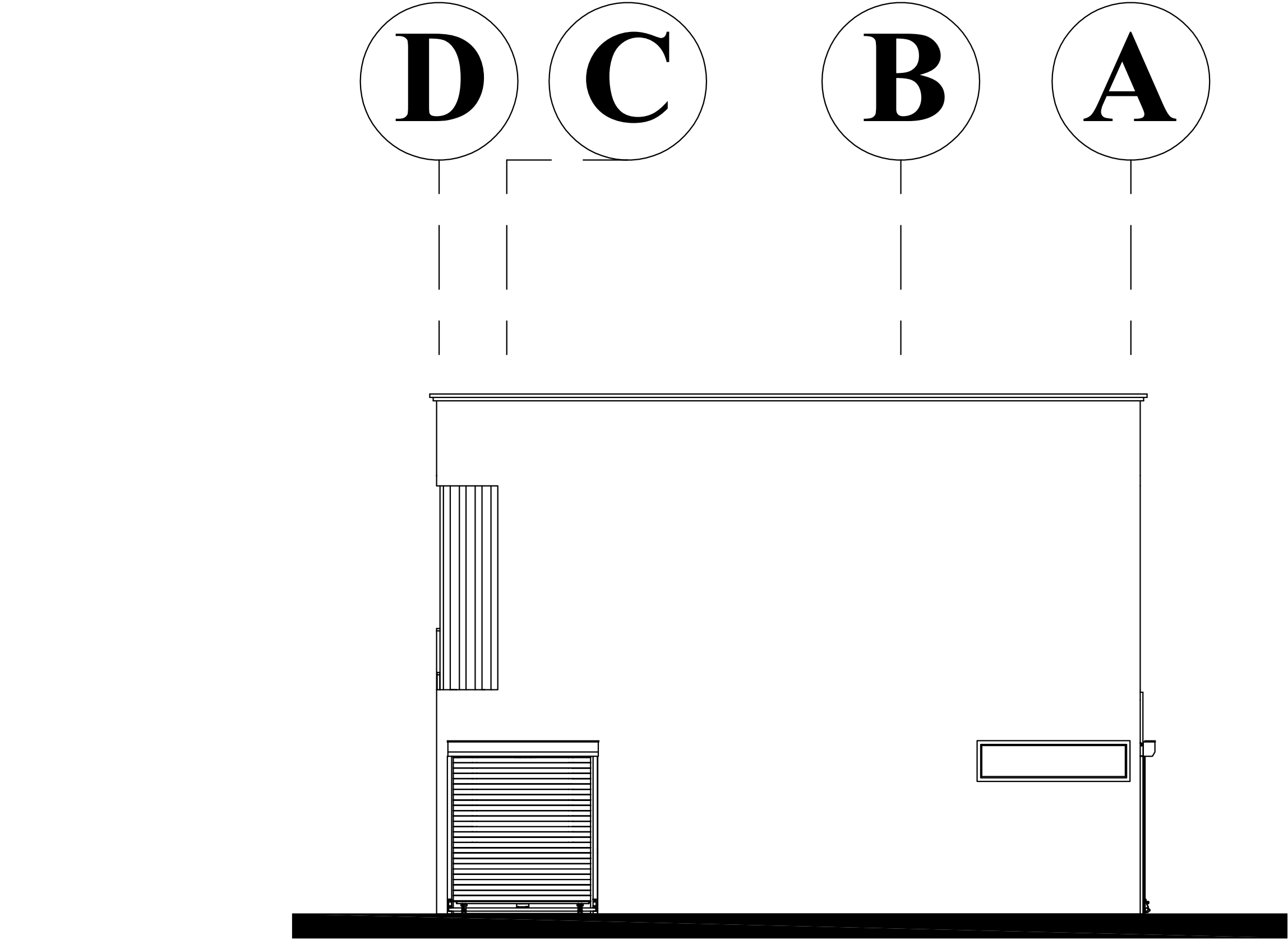

SOUTH ELEVATION

NOTE	
DO NOT SCALE FROM DRAWINGS.	
DESCRIPTION	
<div>CONSTRUCTION PLAN NOTE</div> <div>1. BLOCK AND SLAB WITH SMOOTH FLOATED FINISH PREPARED TO RECEIVE UNPOLISHED PORCELAIN TILE AS FLOOR FINISH. 2. 150mm THICK CONCRETE BLOCKS WITH 15mm RENDERING ADD THREE COATS OF EMULSION PAINT. 2a. 200mm THICK CONCRETE HOLLOW BLOCKS WITH 15mm RENDERING ADD THREE COAT S OF EMULSION PAINT. 3. WELL -SEASONED TIMBER PANEL DOORS WITH TIMBER FRAME PLACED TO SWING AS SHOW.(SEE DOOR SCHEDULE). 4. U.P.V.C. FRAMED SLIDING DOOR WITH 6mm THICK TINTED FLOATED GLASS FILL(SEE WINDOW SCHEDULE). 5. PLANTER 6. BLOCK AND SLAB WITH SMOOTH FLOATED FINISH PREPARED TO RECEIVE UNPOLISHED PORCELAIN TILE AS FLOOR FINISH. 7. BLOCK AND BEAM SLAB WITH SMOOTH FLOAT FINISH PREPARED TO RECEIVE CERAMIC TILE AS FLOOR FINISH. 8. U.P.V.C. FRAMED SLIDING DOOR WITH 6mm THICK TINTED FLOATED GLASS FILL(SEE WINDOW SCHEDULE). 9. WROUGHT METAL GRILL TO ARCHITECTS SPECIFICATION 10. EPOXY COATED 50mm RHS MILD STEEL PIPES 11. 150mm THICK REINFORCE CONCRETE ROOF SLAB 12. METAL ROOFING TILE 13. 150mm X 50mm RAFTERS AT 600 CTRS 14. 150mm X 50mm TIMBER RIDGE PIECE</div> <div>GENERAL NOTE</div> <div>A. ALL EXTERNAL WALLS ARE 200mm THICK SANDSCRETE HOLLOW BLOCKS WITH.15mm THICK CEMENT RENDERED WITH THREE COATS OF EMULSION PAINT AS WALL FINISH. B. ALL INTRENAL WALLS ARE 200mm THICK SANDSCRETE HOLLOW BLOCKS WITH.15mm THICK CEMENT RENDERED WITH THREE COATS OF EMULSION PAINT AS WALL FINISH. C. ALL INTERNAL DOORS ARE WELL-SEASONED TIMBER PANEL DOORS WITH TIMBER FRAMES EXCEPT WHERE SPECIFIED. D. ALL WINDOWS ARE U.P.V.C. FRAMED WITH 6mm THICK TINTED OR OBSCURE GLASS EXCEPT OTHERWISE STATED. E. SEE ALL STRUCTURAL DRAWINGS.</div>	
REV.	DATE
FACE LIFTING AND RENOVATING THE TREE UNDER AND 04 ASSOSA MART PROJECT	
ASSOSA 04 YEAR GROUP	
TITLE	
SOUTH ELEVATION	
DRAWN BY	
SAM	
ARCH	SHEET No.
	07

# DOORS & WINDOWS SCHEDULE

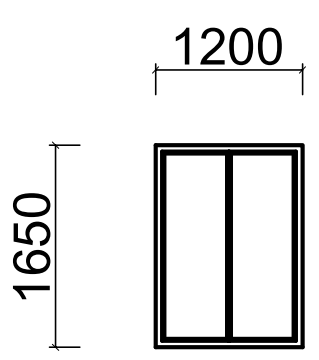
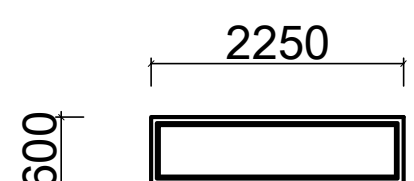
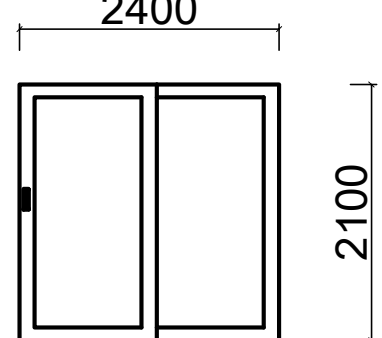
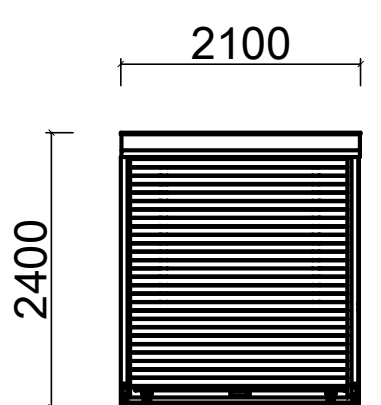
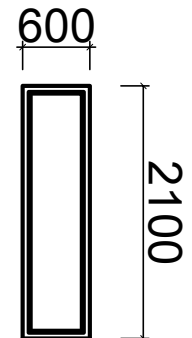
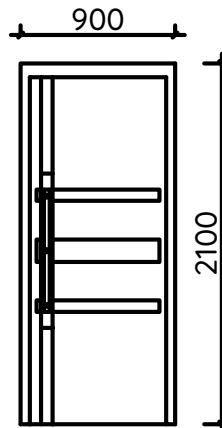
<div>W1</div> <div></div> <div>QTY=2</div> <div>1 BAY GLASS SLIDING WINDOW</div>	<div>W2</div> <div></div> <div>QTY= 2</div> <div>PICTURE WINDOW</div>	<div>D1</div> <div></div> <div>QTY= 1</div> <div>SLIDING DOOR</div>	<div>D2</div> <div></div> <div>QTY= 1</div> <div>ROLLER SHUTTER DOOR</div>
<div>W1</div> <div></div> <div>QTY=6</div> <div>PICTURE WINDOW</div>	<div>W2</div> <div></div> <div>QTY=1</div> <div>HINGE DOOR</div>		

## NOTE

DO NOT SCALE FROM DRAWINGS.

### DESCRIPTION

#### CONSTRUCTION PLAN NOTE

1. BLOCK AND SLAB WITH SMOOTH FLOATED FINISH PREPARED TO RECEIVE UNPOLISHED PORCELAIN TILE AS FLOOR FINISH.
2. 150mm THICK CONCRETE BLOCKS WITH 15mm RENDERING ADD THREE COATS OF EMULSION PAINT.
- 2a. 200mm THICK CONCRETE HOLLOW BLOCKS WITH 15mm RENDERING ADD THREE COAT S OF EMULSION PAINT.
3. WELL -SEASONED TIMBER PANEL DOORS WITH TIMBER FRAME PLACED TO SWING AS SHOW.(SEE DOOR SCHEDULE).
4. U.P.V.C. FRAMED SLIDING DOOR WITH 6mm THICK TINTED FLOATED GLASS FILL(SEE WINDOW SCHEDULE).
5. PLANTER
6. BLOCK AND SLAB WITH SMOOTH FLOATED FINISH PREPARED TO RECEIVE UNPOLISHED PORCELAIN TILE AS FLOOR FINISH.
7. BLOCK AND BEAM SLAB WITH SMOOTH FLOAT FINISH PREPARED TO RECEIVE CERAMIC TILE AS FLOOR FINISH.
8. U.P.V.C. FRAMED SLIDING DOOR WITH 6mm THICK TINTED FLOATED GLASS FILL(SEE WINDOW SCHEDULE).
9. WROUGHT METAL GRILL TO ARCHITECTS SPECIFICATION
10. EPOXY COATED 50mm RHS MILD STEEL PIPES
11. 150mm THICK REINFORCE CONCRETE ROOF SLAB
12. METAL ROOFING TILE
13. 150mm X 50mm RAFTERS AT 600 CTRS
14. 150mm X 50mm TIMBER RIDGE PIECE

#### GENERAL NOTE

- A. ALL EXTERNAL WALLS ARE 200mm THICK SANDSCRETE HOLLOW BLOCKS WITH.15mm THICK CEMENT RENDERED WITH THREE COATS OF EMULSION PAINT AS WALL FINISH.
- B. ALL INTRENAL WALLS ARE 200mm THICK SANDSCRETE HOLLOW BLOCKS WITH.15mm THICK CEMENT RENDERED WITH THREE COATS OF EMULSION PAINT AS WALL FINISH.
- C. ALL INTERNAL DOORS ARE WELL-SEASONED TIMBER PANEL DOORS WITH TIMBER FRAMES EXCEPT WHERE SPECIFIED.
- D. ALL WINDOWS ARE U.P.V.C. FRAMED WITH 6mm THICK TINTED OR OBSCURE GLASS EXCEPT OTHERWISE STATED.
- E. SEE ALL STRUCTURAL DRAWINGS.

REV.

DATE

FACE LIFTING AND RENOVATING  
THE TREE UNDER AND 04 ASSOSA  
MART PROJECT

ASSOSA 04 YEAR GROUP

TITLE

DOORS & WINDOWS  
SCHEDULES

DRAWN BY

SAM

ARCH

SHEET No.

10

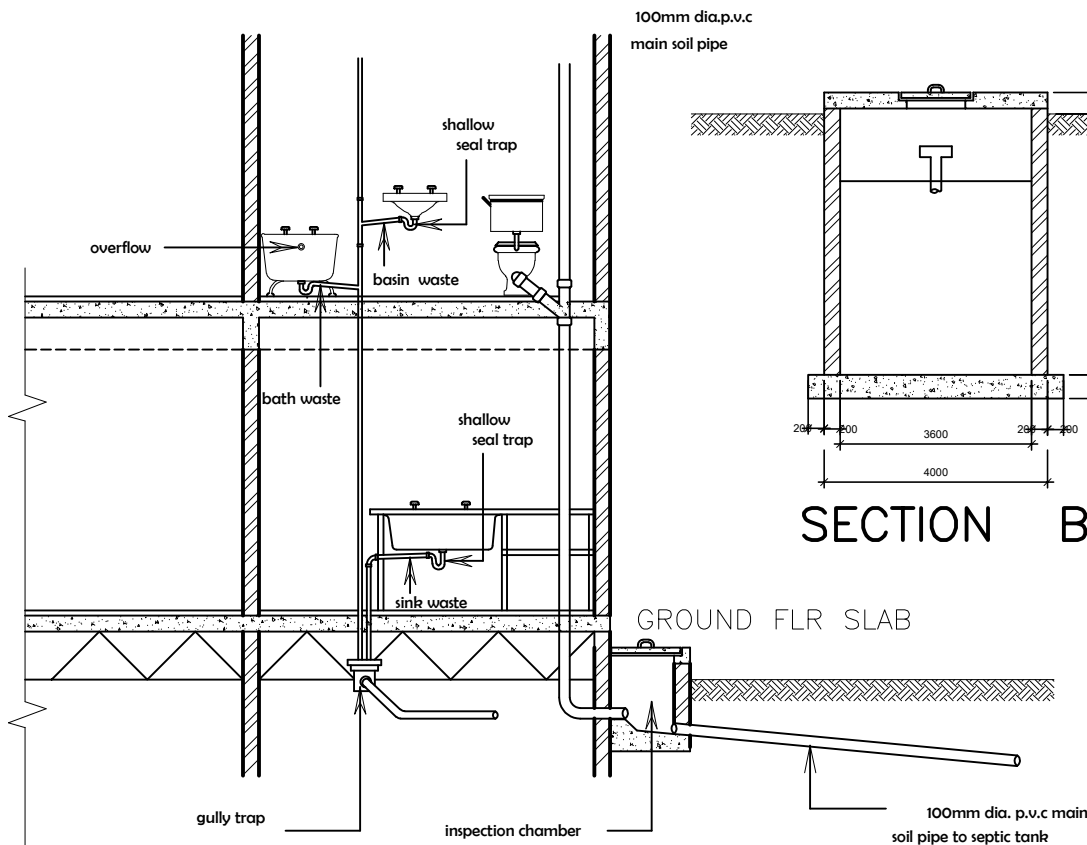

SECTION B – B

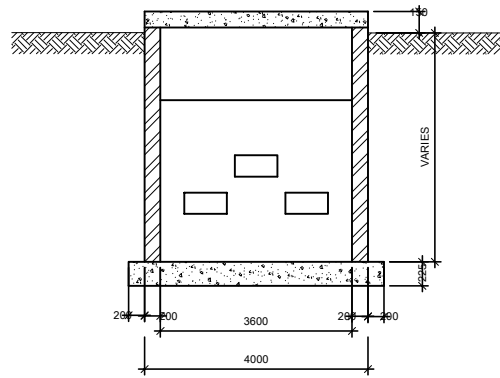

SECTION C – C

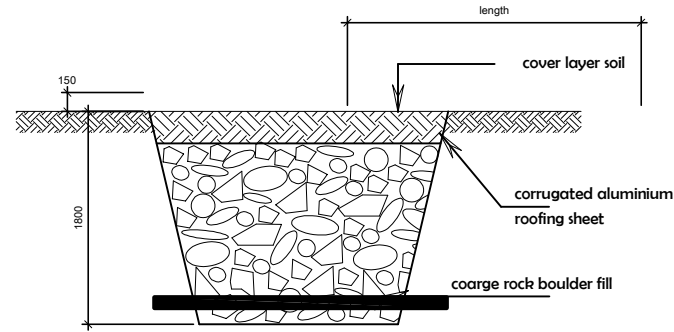

SECTION D – D

NOTES.

USER CAPACITY No OF PERSONS	DIGESTION CHAMBER		LEACHING CHAMBER	
	LENGTH	WIDTH	LENGTH	WIDTH
10 - 14	2.1m	1.05m	1.05m	1.05m
15 - 20	2.4m	1.2m	1.2m	1.2m
21 - 25	2.7m	1.2m	1.35m	1.35m
26 - 30	2.85m	1.35m	1.43m	1.4m
31 - 35	3.0m	1.5m	1.5m	1.5m
36 - 40	3.15m	1.58m	1.58m	1.58m

STANDARD DIMENSIONS FOR SEPTIC TANK

NOTES

- I air should be excluded from tank to encourage growth of anaerobic bacteria required to liquify the sludge and facilitate flow of effluent
- II accumulated gases are expected to be expelled through vent at least 600mm above eaves with open ends protected against nesting birds
- III drain should be given sufficient fall (e.g 1 in 40 for 100mm dia. pipe)
- IV blocking of the aperture joints should be properly made to prevent
- V septic tank must be constructed in concrete with the top at least 150mm above ground level
- VI overall depth of septic tank below ground level is determined by the inlet and shall not be less than 1800mm the depth below inlet level shall also be 1400 - 1500mm and any case not less than 1200mm
- VII baffle screens must be provided to prevent direct flow between inlet and outlet
- VIII septic tank should be open every six months and depth of top crust ascertained if this exceeds 30cm surplus should be removed and buried

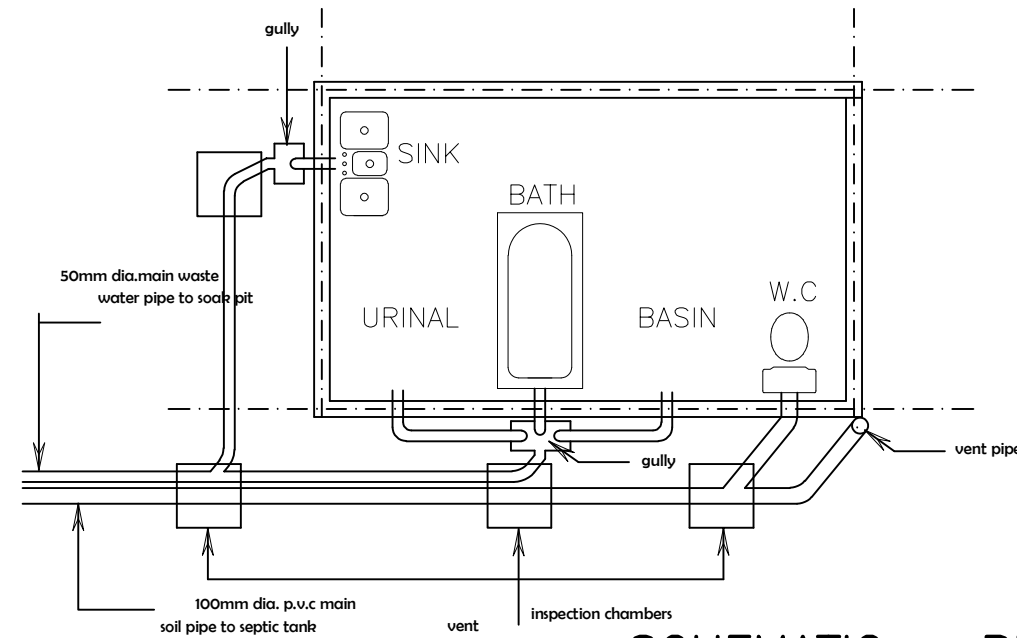

SCHEMATIC PLAN

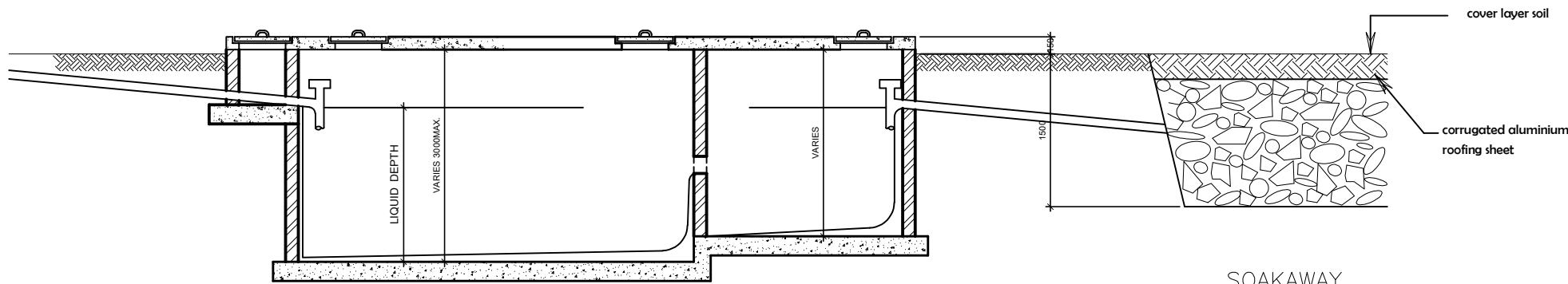
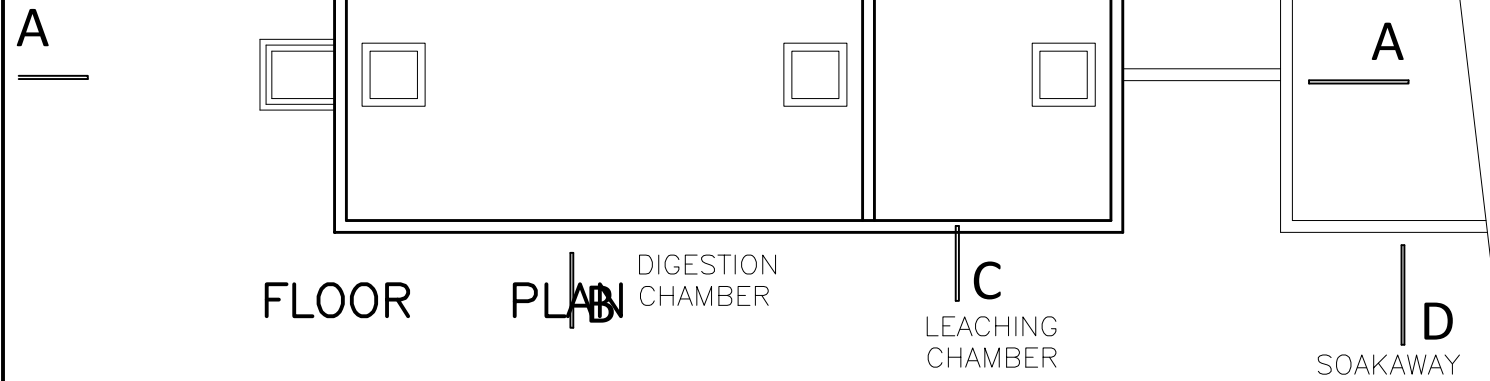

SECTION A – A

REV.	DATE
PROJECT	FACE LIFTING AND RENOVATING THE TREE UNDER AND 04 ASSOSA MART PROJECT
CLIENT	ASSOSA 04 YEAR GROUP
TITLE	SEPTIC TANK DETAIL
DESIGNED	S . A
DATE	JUN. 2024
DRAWN	A . D
SCALE	1 : 100
ARCH	SHEET No. 11

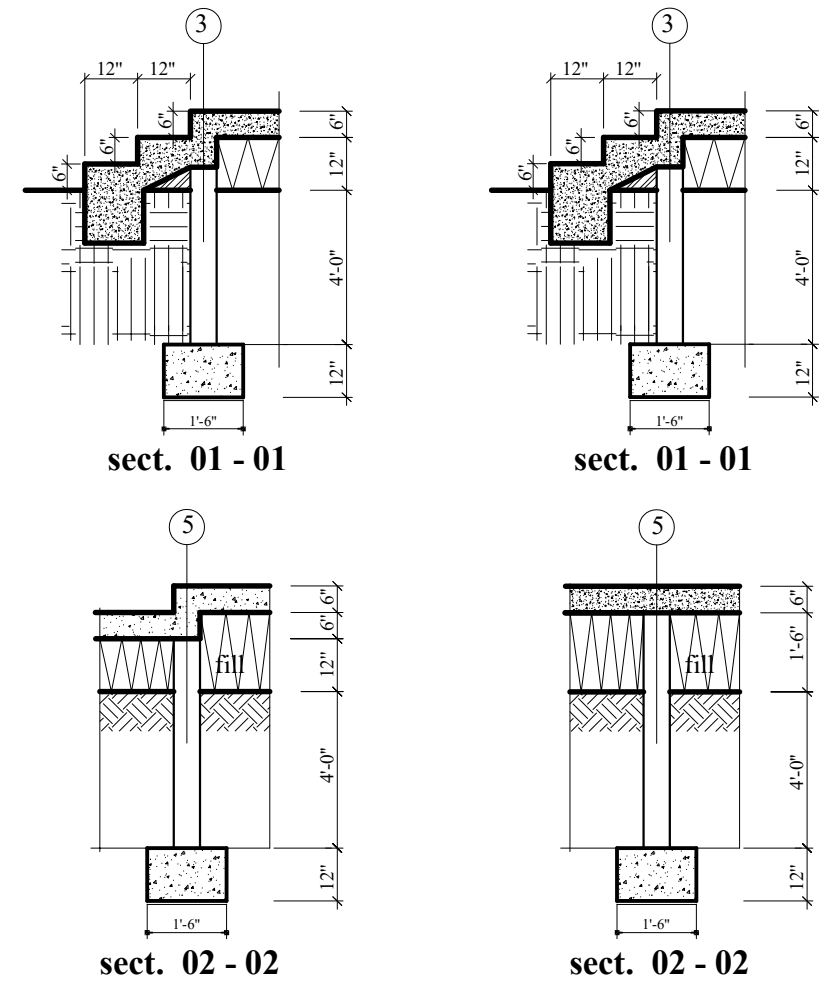



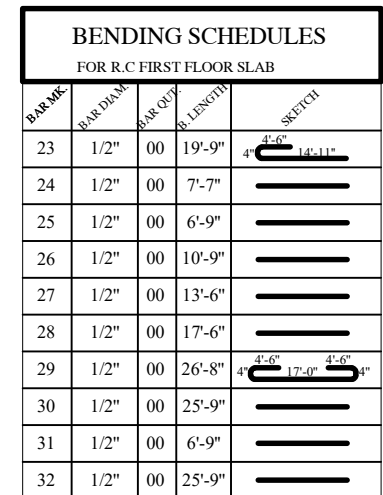

drawing no.  
012

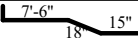
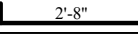
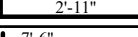
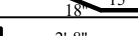
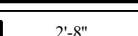
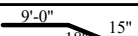
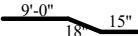
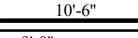
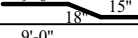
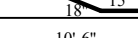

<h1 style="margin: 0;">BOYO</h1> <h2 style="margin: 0;">ARCHITECTURAL CONSULT</h2> <p style="margin: 10px 0 0 0;">[ TEL = 0230 930 190 ]</p>	
project	<p style="font-size: 1.2em; margin: 0;">FACE LIFTING AND RENOVATING THE TREE UNDER AND 04 ASSOSA MART PROJECT</p>
client	<p style="font-size: 1.2em; margin: 0;">ASSOSA 04 YEAR GROUP</p>
drawing title	<p style="font-size: 1.2em; margin: 0;">AS SHOWN</p>
STRUCTURAL DESIGNED	<div style="border-bottom: 1px solid black; padding-bottom: 5px; font-size: 1.2em; margin: 0;">MAWULI</div>
contact	<div style="border-bottom: 1px solid black; padding-bottom: 5px; font-size: 1.2em; margin: 0;">0230 930 190</div>
date	<div style="border-bottom: 1px solid black; padding-bottom: 5px; font-size: 1.2em; margin: 0;">JUNE 2024</div>
scale	<div style="border-bottom: 1px solid black; padding-bottom: 5px; font-size: 1.2em; margin: 0;">1:100</div>
<div style="border: 1px solid black; padding: 10px; display: inline-block;">           drawing no.   <div style="font-size: 2em; margin: 0;">013</div> </div>	

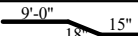
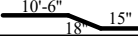
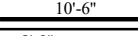
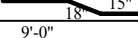
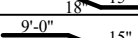
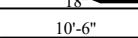
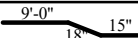
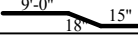
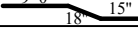
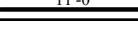
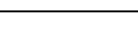

BENDING SCHEDULES					
FOR R.C PILLARS & COLUMNS					
REMARK	BAR MK.	BAR DIAM.	BAR QTY.	B. LENGTH	SKETCH
FOOTING 1	01	5/8"	8	10'-11"	8" 
	02	5/8"	8	4'-0"	8" 
	03	5/8"	8	4'-3"	8" 
FOOTING 2	04	1/2"	8	10'-11"	8" 
	05	5/8"	8	4'-0"	8" 
	06	5/8"	8	4'-0"	8" 
COLUMN 1	07	1/2"	8	11'-9"	
	08	1/2"	8	11'-9"	
	09	1/2"	8	11'-0"	
COLUMN 2	10	5/8"	8	11'-9"	
	11	1/2"	8	11'-9"	
	12	5/8"	8	11'-0"	
COLUMN 3	13	5/8"	8	11'-9"	
	14	5/8"	8	11'-9"	
	15	1/2"	8	13'-3"	
	16	5/8"	8	11'-0"	
COLUMN 4	17	5/8"	7	11'-9"	
	18	1/2"	4	11'-9"	
	19	1/2"	7	11'-9"	
	20	1/2"	6	11'-0"	
COLUMN 5	21	5/8"	6	11'-9"	
	22	1/2"	6	11'-9"	
	23	5/8"	6	11'-9"	
	24	5/8"	6	11'-6"	

<h1 style="margin: 0;">BOYO</h1> <h2 style="margin: 0;">ARCHITECTURAL CONSULT</h2> <p style="margin: 10px 0 0 0;">[ TEL = 0230 930 190 ]</p>	
project	<p>FACE LIFTING AND RENOVATING THE TREE UNDER AND 04 ASSOSA MART PROJECT</p>
client	<p>ASSOSA 04 YEAR GROUP</p>
drawing title	<p>AS SHOWN</p>
STRUCTURAL DESIGNED	<p>MAWULI</p>
contact	<p>0230 930 190</p>
date	<p>JUNE 2024</p>
scale	<p>1:100</p>
<div style="border: 1px solid black; padding: 5px; display: inline-block;"> drawing no.   <span style="font-size: 2em; font-weight: bold;">014</span> </div>	

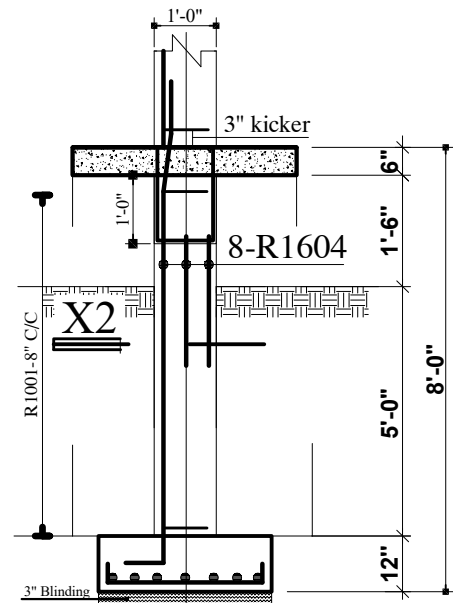

**FOOTIN PILLAR 1**  
Qty. 20

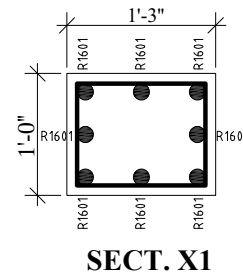

**SECT. X1**

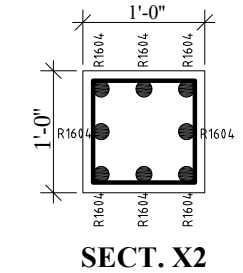

**SECT. X2**

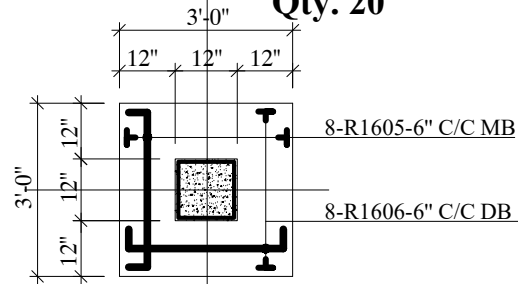

**COLUMN BASE 1 (B.1)**  
Qty. 26

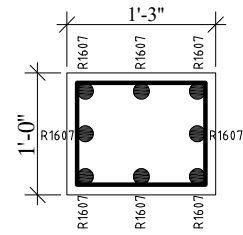

**SECT. 01**

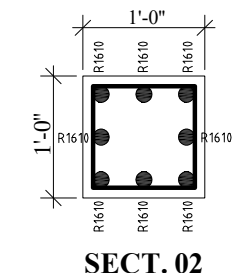

**SECT. 02**

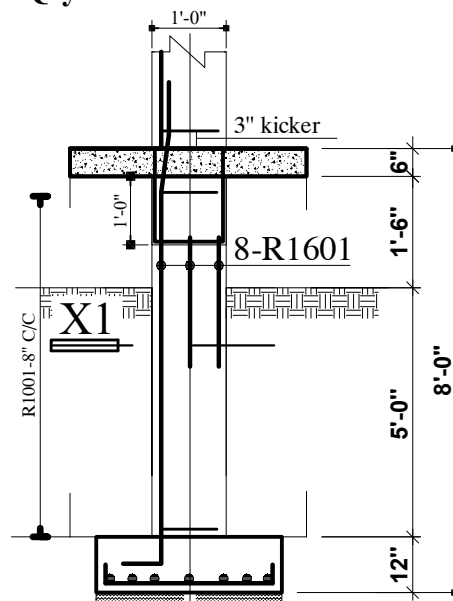

**FOOTIN PILLAR 1**  
Qty. 20



**01**  
8-R1607

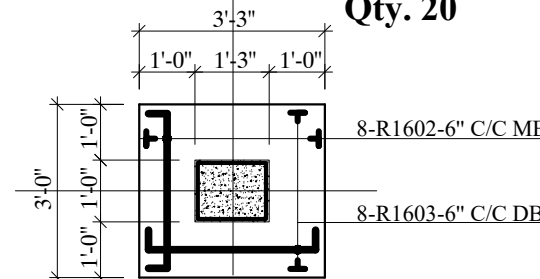

**COLUMN BASE 1 (B.1)**  
Qty. 26

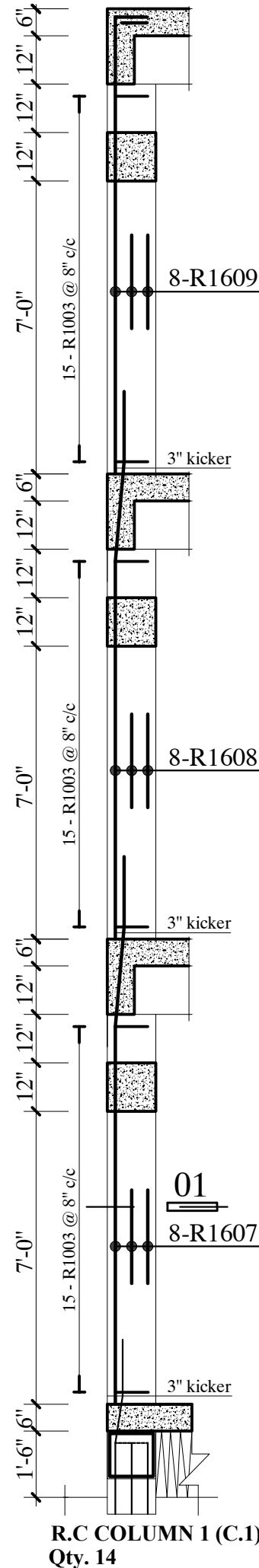

**R.C COLUMN 1 (C.1)**  
Qty. 14

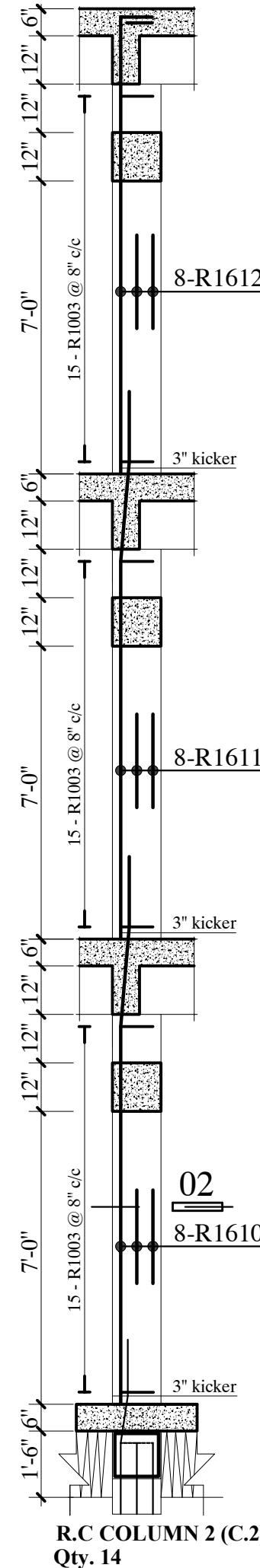

**R.C COLUMN 2 (C.2)**  
Qty. 14

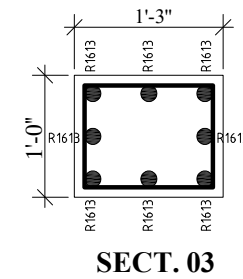

**SECT. 03**

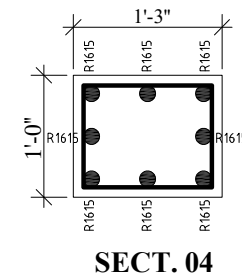

**SECT. 04**

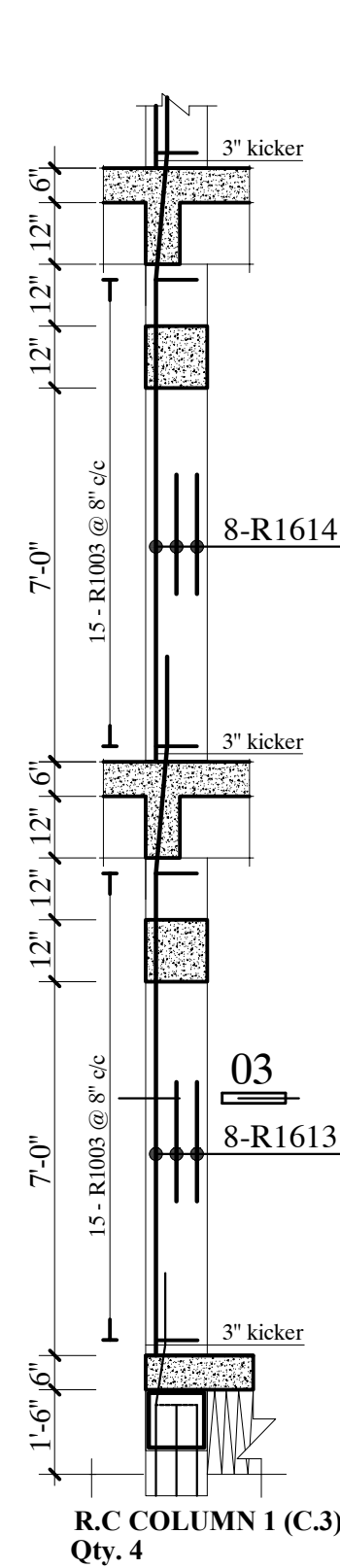

**R.C COLUMN 1 (C.3)**  
Qty. 4

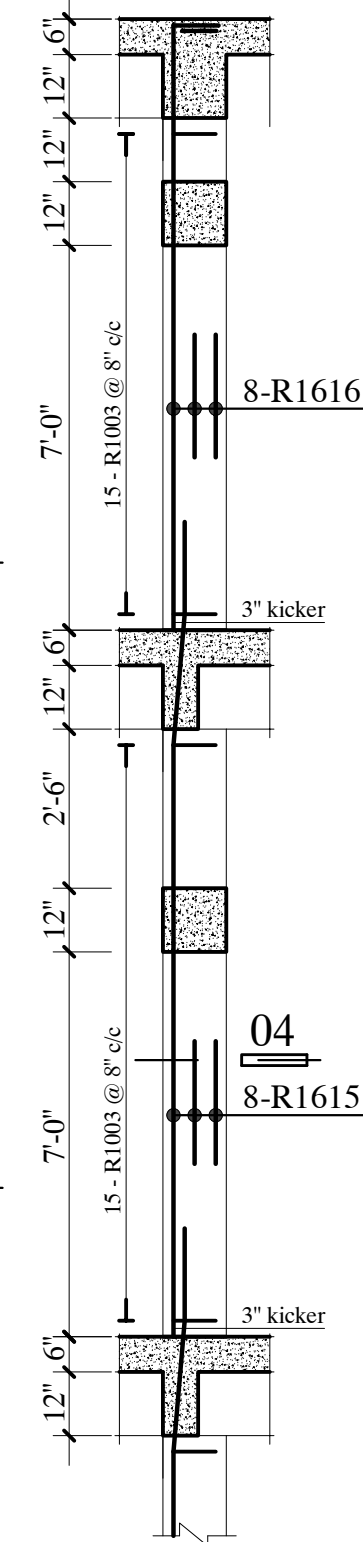

<b>BOYO</b> ARCHITECTURAL CONSULT	
[ TEL = 0230 930 190 ]	
project	FACE LIFTING AND RENOVATING THE TREE UNDER AND 04 ASSOSA MART PROJECT
client	ASSOSA 04 YEAR GROUP
drawing title	AS SHOWN
STRUCTURAL DESIGNED	MAWULI
contact	0230 930 190
date	JUNE 2024
scale	1:100
drawing no.	015



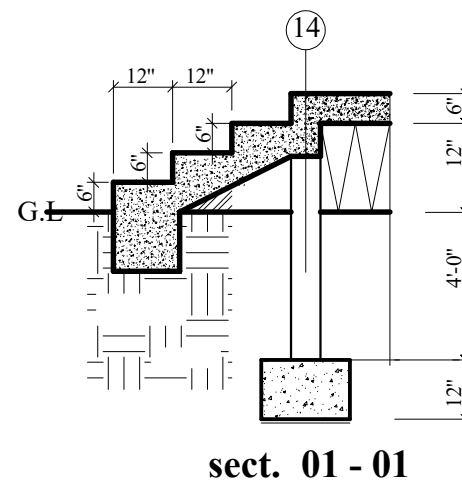
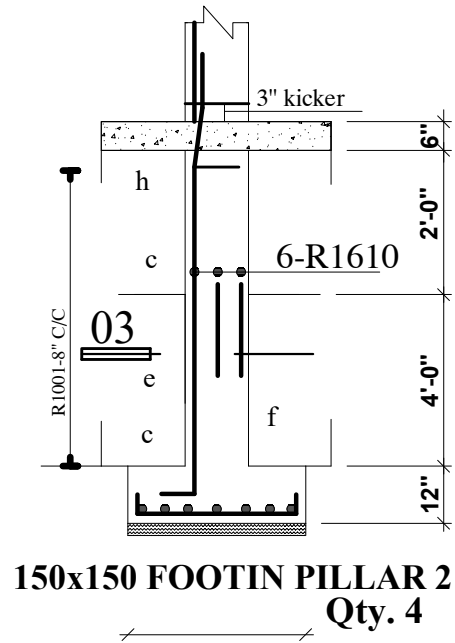
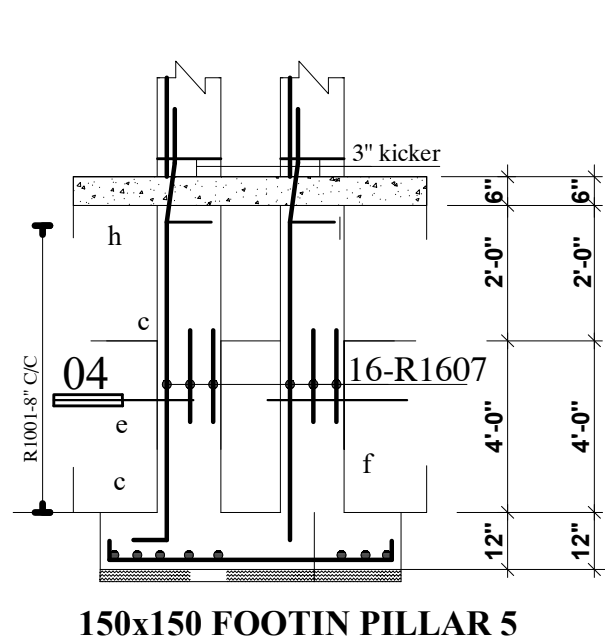

BENDING SCHEDULES FOR R.C PILLARS & COLUMNS				
BAR MK.	BAR DIAM.	BAR QTY.	B. LENGTH	SKETCH
01	5/8"	7	9'-5"	8" 6'-0" 18" 15"
02	5/8"	7	3'-6"	8" 2'-2" 8"
03	5/8"	6	4'-0"	8" 2'-8" 8"
04	5/8"	6	9'-5"	8" 6'-0" 18" 15"
05	5/8"	7	3'-6"	8" 2'-2" 8"
06	5/8"	6	3'-8"	8" 2'-4" 8"
07	5/8"	16	9'-5"	8" 6'-0" 18" 15"
08	5/8"	7	4'-6"	8" 3'-2" 8"
09	5/8"	7	8'-0"	8" 6'-8" 8"
10	5/8"	6	9'-5"	8" 6'-0" 18" 15"
11	5/8"	6	4'-0"	8" 2'-8" 8"
12	5/8"	4	4'-0"	8" 2'-8" 8"

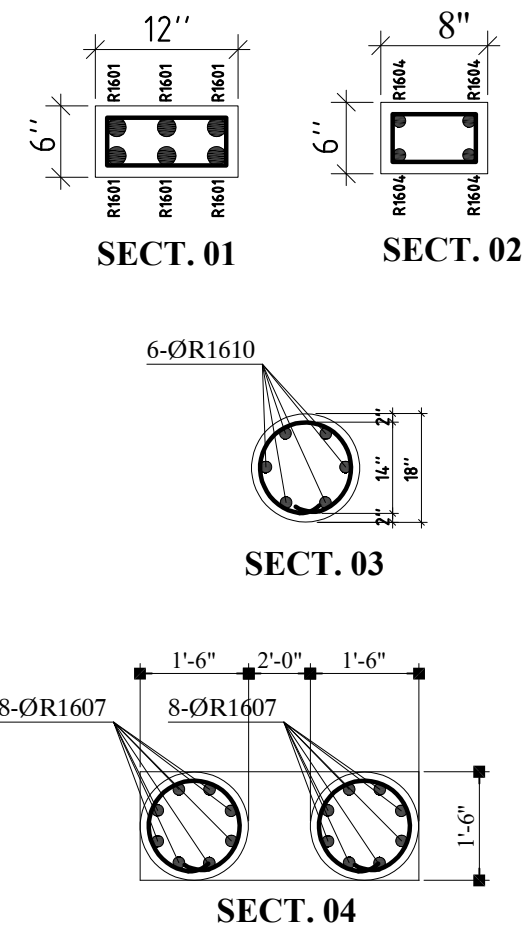
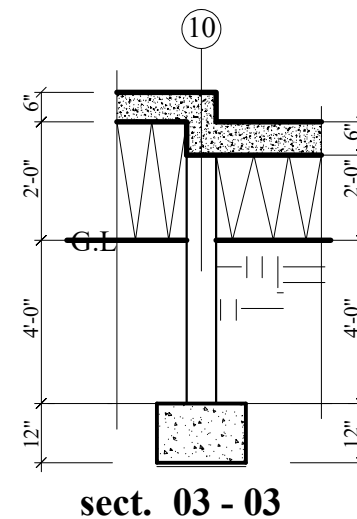
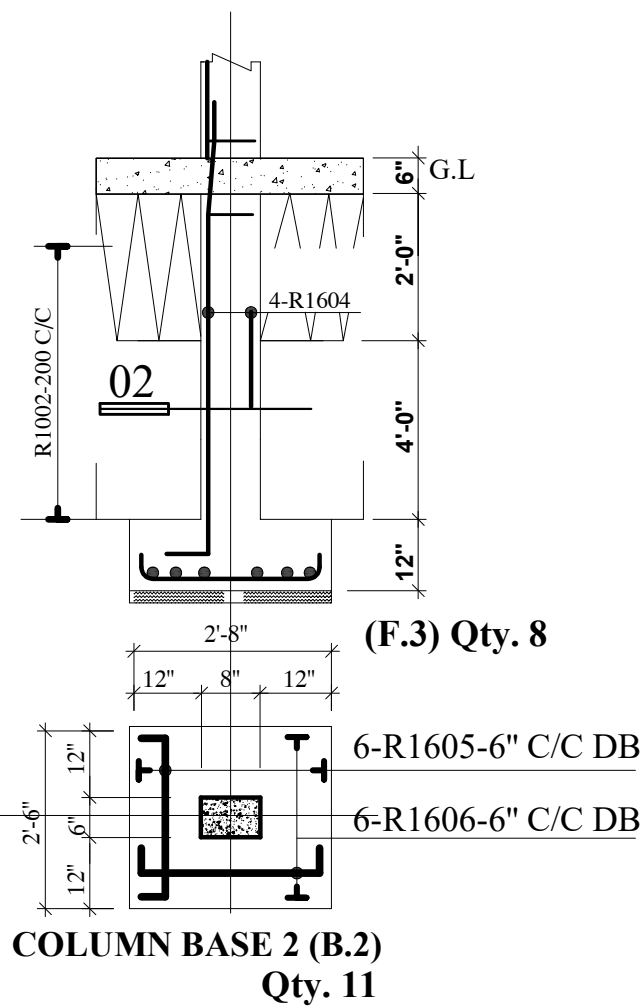
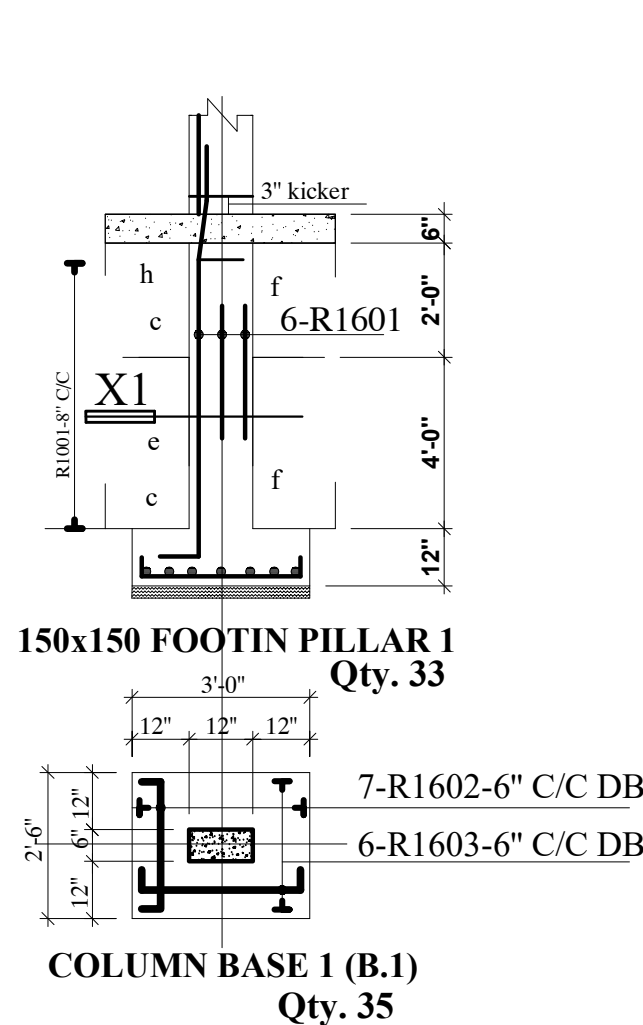

BOYO ARCHITECTURAL CONSULT	
[ TEL = 0230 930 190 ]	
project	FACE LIFTING AND RENOVATING THE TREE UNDER AND 04 ASSOSA MART PROJECT
client	ASSOSA 04 YEAR GROUP
drawing title	AS SHOWN
STRUCTURAL DESIGNED	MAWULI
contact	0230 930 190
date	JUNE 2024
scale	1:100

drawing no.  
017

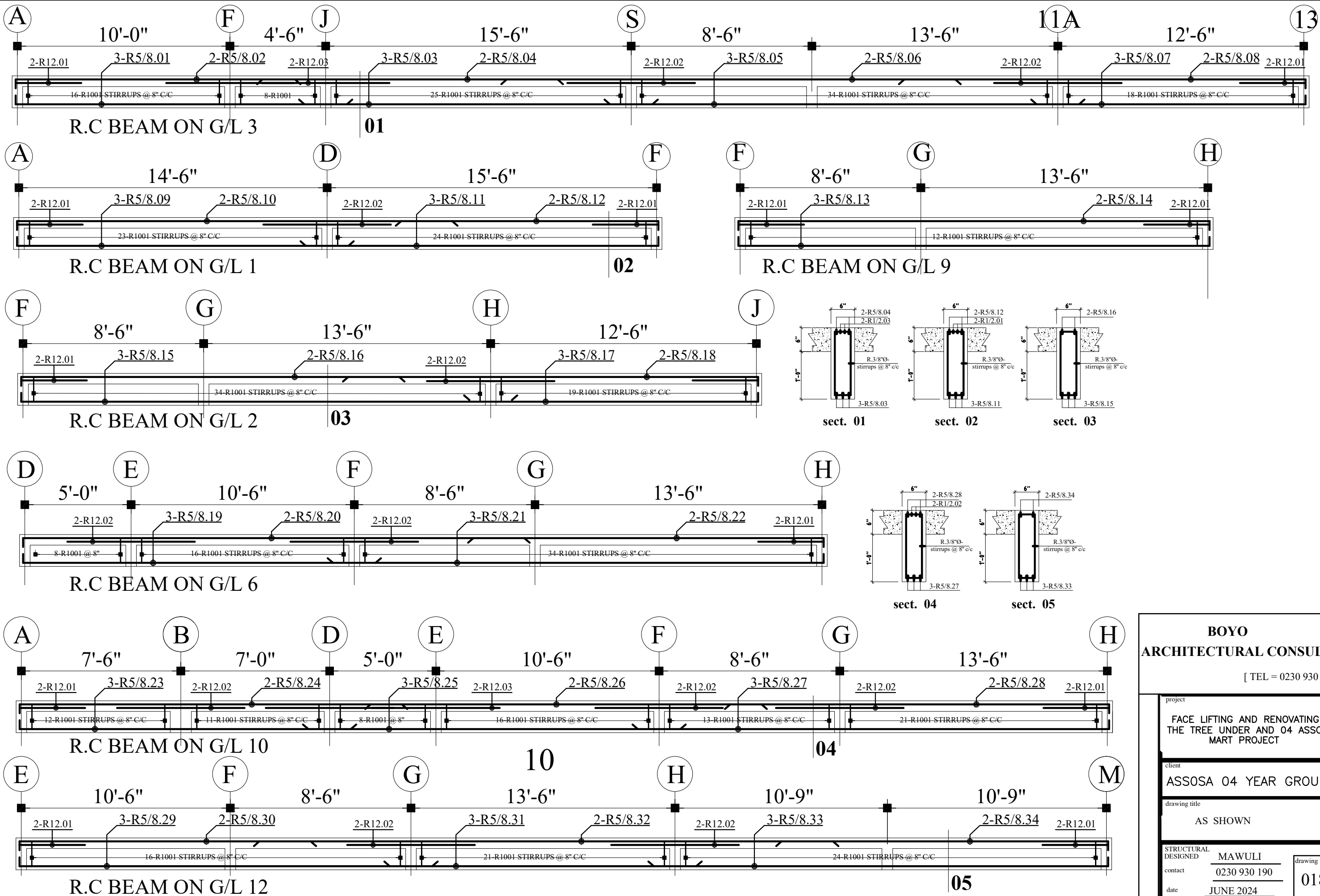

<b>BOYO</b> ARCHITECTURAL CONSULT	
[ TEL = 0230 930 190 ]	
project	FACE LIFTING AND RENOVATING THE TREE UNDER AND 04 ASSOSA MART PROJECT
client	ASSOSA 04 YEAR GROUP
drawing title	AS SHOWN
STRUCTURAL DESIGNED	MAWULI
contact	0230 930 190
date	JUNE 2024
scale	1:100

drawing no.  
**018**

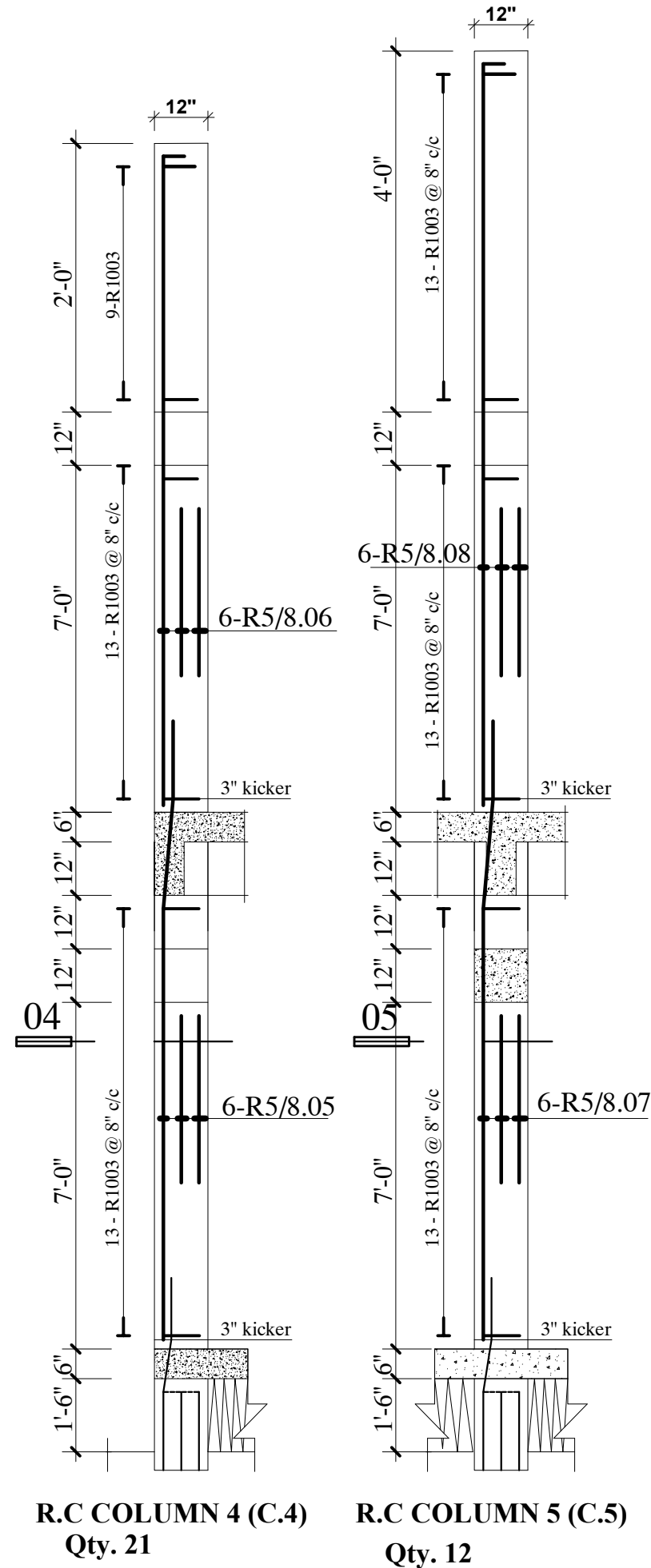
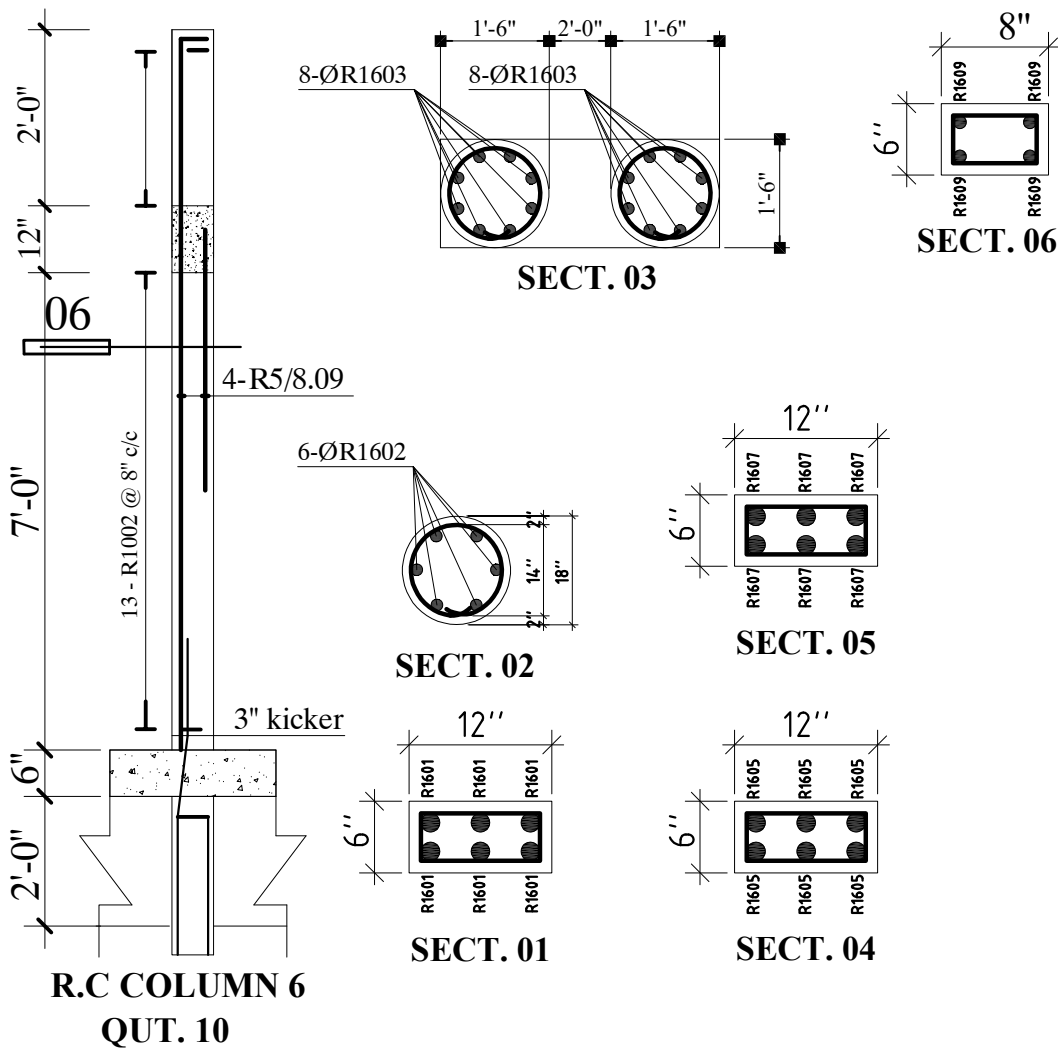

## BENDING SCHEDULES

### FOR R.C PILLARS & COLUMNS

BAR MK.	BAR DIAM.	BAR QTY.	B. LENGTH	SKETCH
01	5/8"	6	11'-0"	6" 10'-6"
02	5/8"	8	11'-0"	6" 10'-6"
03	5/8"	16	11'-9"	9'-0" 18" 15"
04	5/8"	16	11'-6"	6" 11'-0"
05	5/8"	6	11'-9"	9'-0" 18" 15"
06	5/8"	6	10'-6"	6" 10'-0"
07	5/8"	6	11'-9"	9'-0" 18" 15"
08	5/8"	6	12'-6"	6" 12'-0"
09	5/8"	4	10'-4"	4" 10'-0"

## BOYO

### ARCHITECTURAL CONSULT

[ TEL = 0230 930 190 ]

project  
FACE LIFTING AND RENOVATING  
THE TREE UNDER AND 04 ASSOSA  
MART PROJECT

client  
ASSOSA 04 YEAR GROUP

drawing title  
AS SHOWN

STRUCTURAL  
DESIGNED  
MAWULI  
contact  
0230 930 190  
date  
JUNE 2024  
scale  
1:100

drawing no.  
019

GROUND FLOOR PLAN  
( LIGHTING SYSTEM)

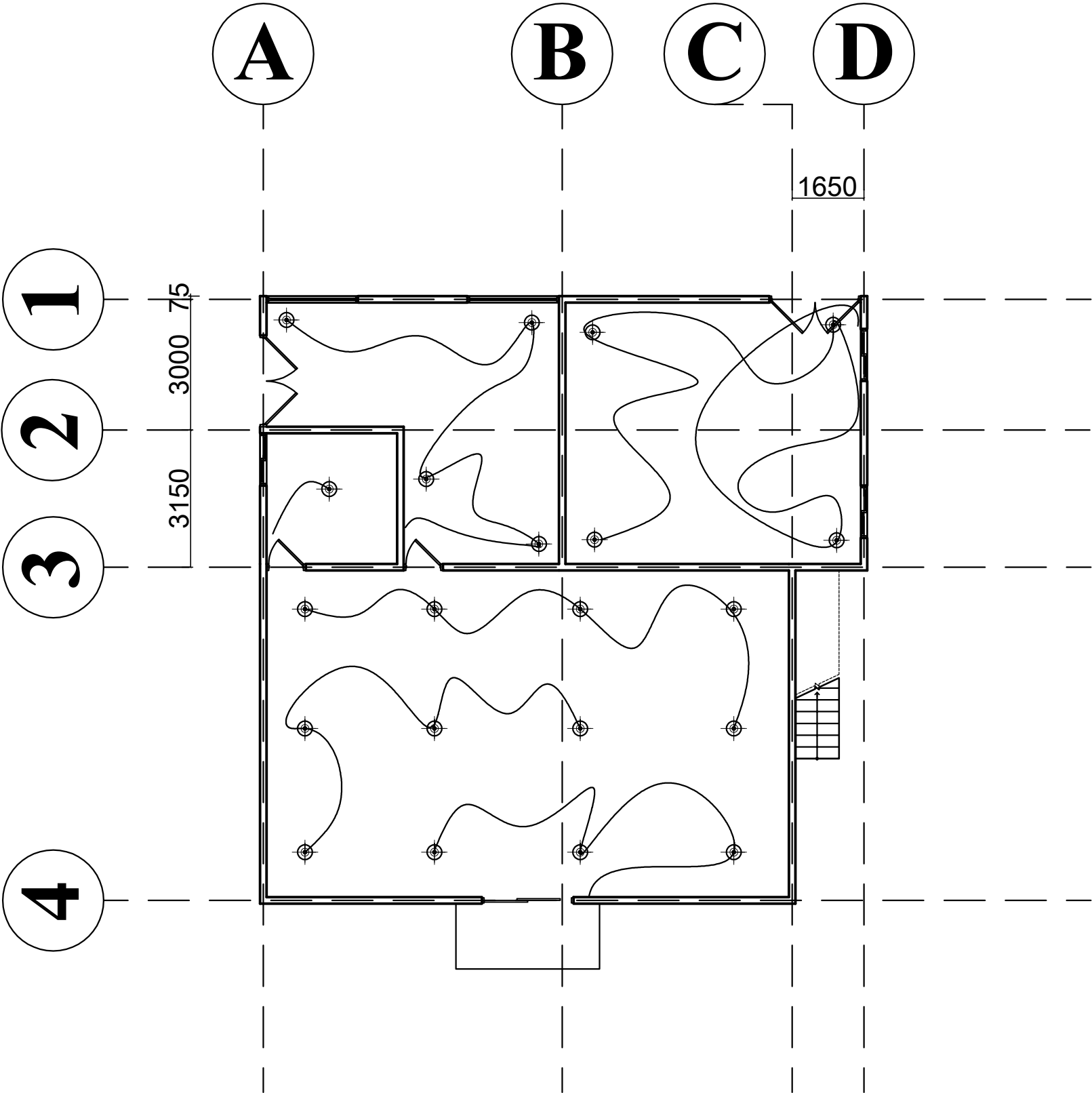

NOTE

DO NOT SCALE FROM DRAWINGS.

DESCRIPTION

CONSTRUCTION PLAN NOTE

1. BLOCK AND SLAB WITH SMOOTH FLOATED FINISH PREPARED TO RECEIVE UNPOLISHED PORCELAIN TILE AS FLOOR FINISH.
2. 150mm THICK CONCRETE BLOCKS WITH 15mm RENDERING ADD THREE COATS OF EMULSION PAINT.
- 2a. 200mm THICK CONCRETE HOLLOW BLOCKS WITH 15mm RENDERING ADD THREE COAT S OF EMULSION PAINT.
3. WELL -SEASONED TIMBER PANEL DOORS WITH TIMBER FRAME PLACED TO SWING AS SHOW.(SEE DOOR SCHEDULE).
4. U.P.V.C. FRAMED SLIDING DOOR WITH 6mm THICK TINTED FLOATED GLASS FILL(SEE WINDOW SCHEDULE).
5. PLANTER
6. BLOCK AND SLAB WITH SMOOTH FLOATED FINISH PREPARED TO RECEIVE UNPOLISHED PORCELAIN TILE AS FLOOR FINISH.
7. BLOCK AND BEAM SLAB WITH SMOOTH FLOAT FINISH PREPARED TO RECEIVE CERAMIC TILE AS FLOOR FINISH.
8. U.P.V.C. FRAMED SLIDING DOOR WITH 6mm THICK TINTED FLOATED GLASS FILL(SEE WINDOW SCHEDULE).
9. WROUGHT METAL GRILL TO ARCHITECTS SPECIFICATION
10. EPOXY COATED 50mm RHS MILD STEEL PIPES
11. 150mm THICK REINFORCE CONCRETE ROOF SLAB
12. METAL ROOFING TILE
13. 150mm X 50mm RAFTERS AT 600 CTRS
14. 150mm X 50mm TIMBER RIDGE PIECE

GENERAL NOTE

- A. ALL EXTERNAL WALLS ARE 200mm THICK SANDSCRETE HOLLOW BLOCKS WITH.15mm THICK CEMENT RENDERED WITH THREE COATS OF EMULSION PAINT AS WALL FINISH.
- B. ALL INTRENAL WALLS ARE 200mm THICK SANDSCRETE HOLLOW BLOCKS WITH.15mm THICK CEMENT RENDERED WITH THREE COATS OF EMULSION PAINT AS WALL FINISH.
- C. ALL INTERNAL DOORS ARE WELL-SEASONED TIMBER PANEL DOORS WITH TIMBER FRAMES EXCEPT WHERE SPECIFIED.
- D. ALL WINDOWS ARE U.P.V.C. FRAMED WITH 6mm THICK TINTED OR OBSCURE GLASS EXCEPT OTHERWISE STATED.
- E. SEE ALL STRUCTURAL DRAWINGS.

REV.

DATE

FACE LIFTING AND RENOVATING  
THE TREE UNDER AND 04 ASSOSA  
MART PROJECT

ASSOSA 04 YEAR GROUP

TITLE

LIGHTING SYSTEM

DRAWN BY

SAM

ARCH

SHEET No.

20

FIRST FLOOR PLAN  
( LIGHTING SYSTEM)

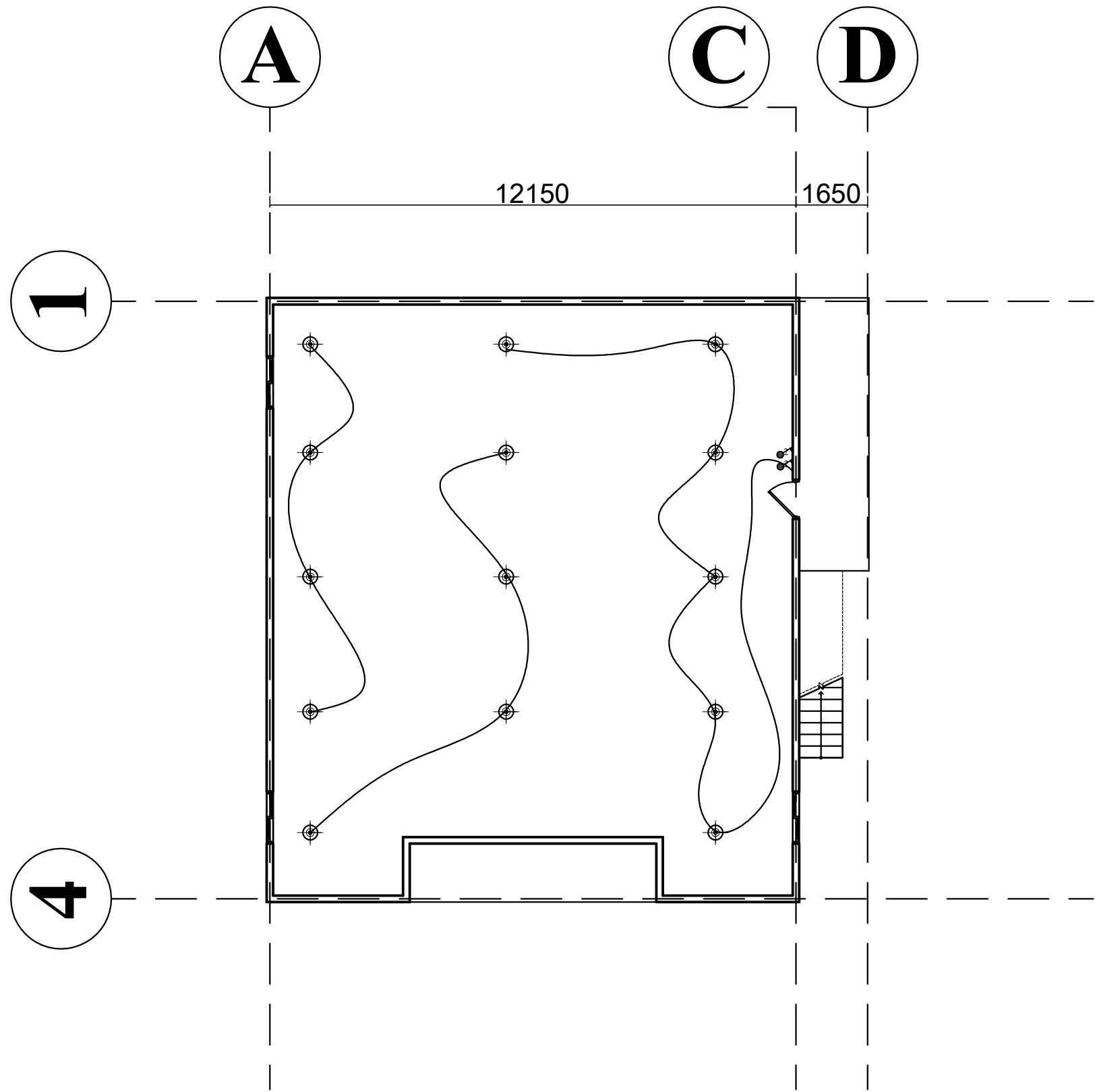

NOTE

DO NOT SCALE FROM DRAWINGS.

DESCRIPTION

CONSTRUCTION PLAN NOTE

1. BLOCK AND SLAB  
WITH SMOOTH FLOATED FINISH PREPARED TO  
RECEIVE UNPOLISHED PORCELAIN TILE AS FLOOR FINISH.
2. 150mm THICK CONCRETE BLOCKS WITH 15mm RENDERING  
ADD THREE COATS OF EMULSION PAINT.
- 2a. 200mm THICK CONCRETE HOLLOW BLOCKS WITH 15mm  
RENDERING ADD THREE COAT S OF EMULSION PAINT.
3. WELL -SEASONED TIMBER PANEL DOORS WITH TIMBER  
FRAME PLACED TO SWING AS SHOW.(SEE DOOR SCHEDULE).
4. U.P.V.C. FRAMED SLIDING DOOR WITH 6mm THICK TINTED  
FLOATED GLASS FILL(SEE WINDOW SCHEDULE).
5. PLANTER
6. BLOCK AND SLAB  
WITH SMOOTH FLOATED FINISH PREPARED TO  
RECEIVE UNPOLISHED PORCELAIN TILE AS FLOOR FINISH.
7. BLOCK AND BEAM SLAB  
WITH SMOOTH FLOAT FINISH PREPARED TO  
RECEIVE CERAMIC TILE AS FLOOR FINISH.
8. U.P.V.C. FRAMED SLIDING DOOR WITH 6mm THICK TINTED  
FLOATED GLASS FILL(SEE WINDOW SCHEDULE).
9. WROUGHT METAL GRILL TO ARCHITECTS SPECIFICATION
10. EPOXY COATED 50mm RHS MILD STEEL PIPES
11. 150mm THICK REINFORCE CONCRETE ROOF SLAB
12. METAL ROOFING TILE
13. 150mm X 50mm RAFTERS AT 600 CTRS
14. 150mm X 50mm TIMBER RIDGE PIECE

GENERAL NOTE

- A. ALL EXTERNAL WALLS ARE 200mm THICK SANDSCRETE  
HOLLOW BLOCKS WITH.15mm THICK CEMENT RENDERED  
WITH THREE COATS OF EMULSION PAINT AS WALL FINISH.
- B. ALL INTRENAL WALLS ARE 200mm THICK SANDSCRETE  
HOLLOW BLOCKS WITH.15mm THICK CEMENT RENDERED  
WITH THREE COATS OF EMULSION PAINT AS WALL FINISH.
- C. ALL INTERNAL DOORS ARE WELL-SEASONED TIMBER  
PANEL DOORS WITH TIMBER FRAMES EXCEPT WHERE  
SPECIFIED.
- D. ALL WINDOWS ARE U.P.V.C. FRAMED WITH 6mm THICK  
TINTED OR OBSCURE GLASS EXCEPT OTHERWISE STATED.
- E. SEE ALL STRUCTURAL DRAWINGS.

REV.

DATE

FACE LIFTING AND RENOVATING  
THE TREE UNDER AND 04 ASSOSA  
MART PROJECT

ASSOSA 04 YEAR GROUP

TITLE

LIGHTING SYSTEM

DRAWN BY

SAM

ARCH

SHEET No.

21

GROUND FLOOR PLAN  
( POWER SYSTEM)

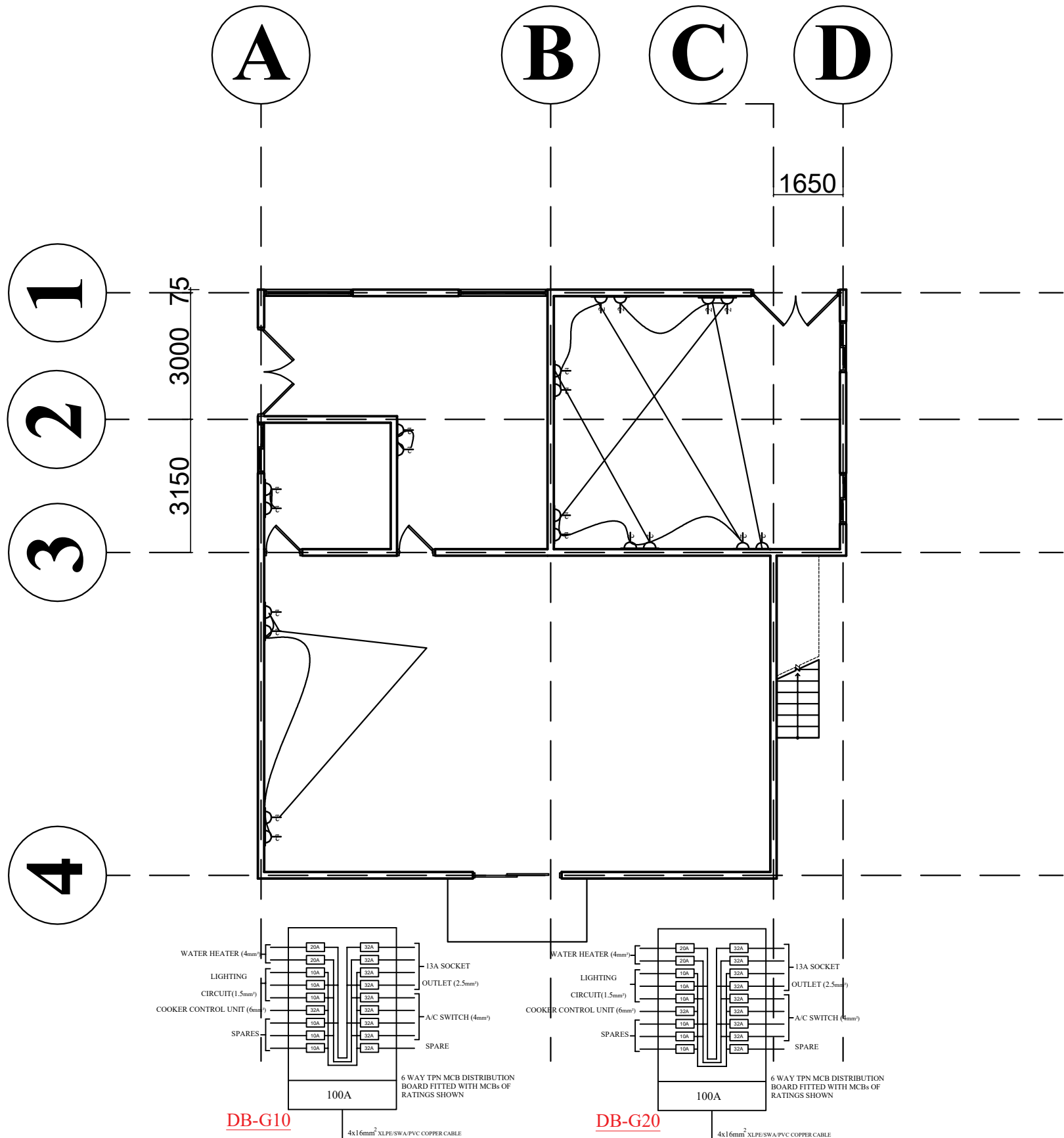

NOTE

DO NOT SCALE FROM DRAWINGS.

DESCRIPTION

CONSTRUCTION PLAN NOTE

1. BLOCK AND SLAB WITH SMOOTH FLOATED FINISH PREPARED TO RECEIVE UNPOLISHED PORCELAIN TILE AS FLOOR FINISH.
2. 150mm THICK CONCRETE BLOCKS WITH 15mm RENDERING ADD THREE COATS OF EMULSION PAINT.
- 2a. 200mm THICK CONCRETE HOLLOW BLOCKS WITH 15mm RENDERING ADD THREE COAT S OF EMULSION PAINT.
3. WELL -SEASONED TIMBER PANEL DOORS WITH TIMBER FRAME PLACED TO SWING AS SHOW.(SEE DOOR SCHEDULE).
4. U.P.V.C. FRAMED SLIDING DOOR WITH 6mm THICK TINTED FLOATED GLASS FILL(SEE WINDOW SCHEDULE).
5. PLANTER
6. BLOCK AND SLAB WITH SMOOTH FLOATED FINISH PREPARED TO RECEIVE UNPOLISHED PORCELAIN TILE AS FLOOR FINISH.
7. BLOCK AND BEAM SLAB WITH SMOOTH FLOAT FINISH PREPARED TO RECEIVE CERAMIC TILE AS FLOOR FINISH.
8. U.P.V.C. FRAMED SLIDING DOOR WITH 6mm THICK TINTED FLOATED GLASS FILL(SEE WINDOW SCHEDULE).
9. WROUGHT METAL GRILL TO ARCHITECTS SPECIFICATION
10. EPOXY COATED 50mm RHS MILD STEEL PIPES
11. 150mm THICK REINFORCE CONCRETE ROOF SLAB
12. METAL ROOFING TILE
13. 150mm X 50mm RAFTERS AT 600 CTRS
14. 150mm X 50mm TIMBER RIDGE PIECE

GENERAL NOTE

- A. ALL EXTERNAL WALLS ARE 200mm THICK SANDSCRETE HOLLOW BLOCKS WITH.15mm THICK CEMENT RENDERED WITH THREE COATS OF EMULSION PAINT AS WALL FINISH.
- B. ALL INTRENAL WALLS ARE 200mm THICK SANDSCRETE HOLLOW BLOCKS WITH.15mm THICK CEMENT RENDERED WITH THREE COATS OF EMULSION PAINT AS WALL FINISH.
- C. ALL INTERNAL DOORS ARE WELL-SEASONED TIMBER PANEL DOORS WITH TIMBER FRAMES EXCEPT WHERE SPECIFIED.
- D. ALL WINDOWS ARE U.P.V.C. FRAMED WITH 6mm THICK TINTED OR OBSCURE GLASS EXCEPT OTHERWISE STATED.
- E. SEE ALL STRUCTURAL DRAWINGS.

REV.

DATE

FACE LIFTING AND RENOVATING  
THE TREE UNDER AND 04 ASSOSA  
MART PROJECT

ASSOSA 04 YEAR GROUP

TITLE

POWER SYSTEM

DRAWN BY

SAM

ARCH

SHEET No.

24

FIRST FLOOR PLAN  
( POWER SYSTEM)

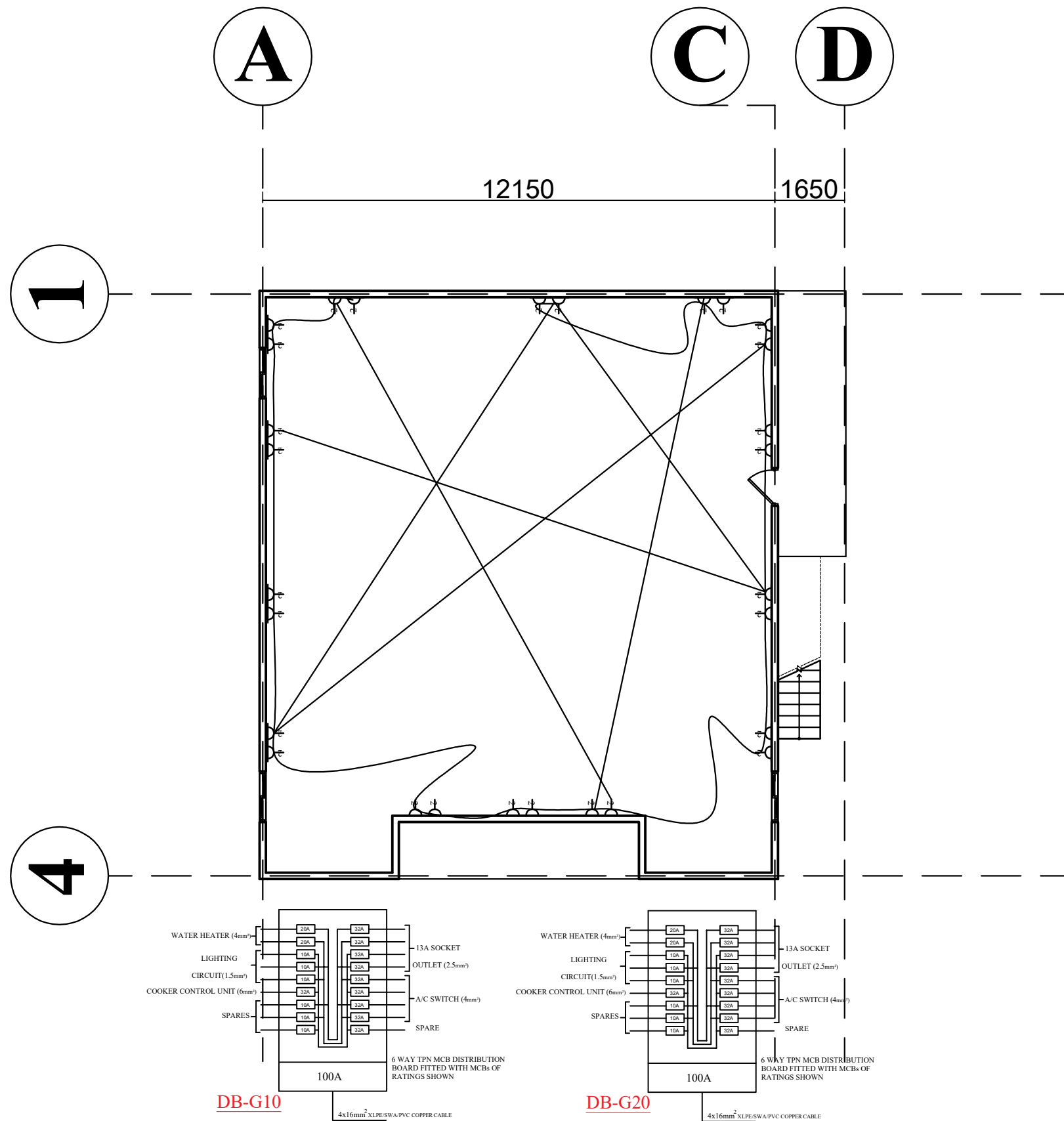

NOTE

DO NOT SCALE FROM DRAWINGS.

DESCRIPTION

CONSTRUCTION PLAN NOTE

1. BLOCK AND SLAB  
WITH SMOOTH FLOATED FINISH PREPARED TO  
RECEIVE UNPOLISHED PORCELAIN TILE AS FLOOR FINISH.
2. 150mm THICK CONCRETE BLOCKS WITH 15mm RENDERING  
ADD THREE COATS OF EMULSION PAINT.
- 2a. 200mm THICK CONCRETE HOLLOW BLOCKS WITH 15mm  
RENDERING ADD THREE COAT S OF EMULSION PAINT.
3. WELL -SEASONED TIMBER PANEL DOORS WITH TIMBER  
FRAME PLACED TO SWING AS SHOW.(SEE DOOR SCHEDULE).
4. U.P.V.C. FRAMED SLIDING DOOR WITH 6mm THICK TINTED  
FLOATED GLASS FILL(SEE WINDOW SCHEDULE).
5. PLANTER
6. BLOCK AND SLAB  
WITH SMOOTH FLOATED FINISH PREPARED TO  
RECEIVE UNPOLISHED PORCELAIN TILE AS FLOOR FINISH.
7. BLOCK AND BEAM SLAB  
WITH SMOOTH FLOAT FINISH PREPARED TO  
RECEIVE CERAMIC TILE AS FLOOR FINISH.
8. U.P.V.C. FRAMED SLIDING DOOR WITH 6mm THICK TINTED  
FLOATED GLASS FILL(SEE WINDOW SCHEDULE).
9. WROUGHT METAL GRILL TO ARCHITECTS SPECIFICATION
10. EPOXY COATED 50mm RHS MILD STEEL PIPES
11. 150mm THICK REINFORCE CONCRETE ROOF SLAB
12. METAL ROOFING TILE
13. 150mm X 50mm RAFTERS AT 600 CTRS
14. 150mm X 50mm TIMBER RIDGE PIECE

GENERAL NOTE

- A. ALL EXTERNAL WALLS ARE 200mm THICK SANDSCRETE  
HOLLOW BLOCKS WITH.15mm THICK CEMENT RENDERED  
WITH THREE COATS OF EMULSION PAINT AS WALL FINISH.
- B. ALL INTRENAL WALLS ARE 200mm THICK SANDSCRETE  
HOLLOW BLOCKS WITH.15mm THICK CEMENT RENDERED  
WITH THREE COATS OF EMULSION PAINT AS WALL FINISH.
- C. ALL INTERNAL DOORS ARE WELL-SEASONED TIMBER  
PANEL DOORS WITH TIMBER FRAMES EXCEPT WHERE  
SPECIFIED.
- D. ALL WINDOWS ARE U.P.V.C. FRAMED WITH 6mm THICK  
TINTED OR OBSCURE GLASS EXCEPT OTHERWISE STATED.
- E. SEE ALL STRUCTURAL DRAWINGS.

REV. DATE

FACE LIFTING AND RENOVATING  
THE TREE UNDER AND 04 ASSOSA  
MART PROJECT

ASSOSA 04 YEAR GROUP

TITLE

POWER SYSTEM

DRAWN BY

SAM

ARCH

SHEET No.

25

GROUND FLOOR PLAN  
( AIR CONDITIONS)

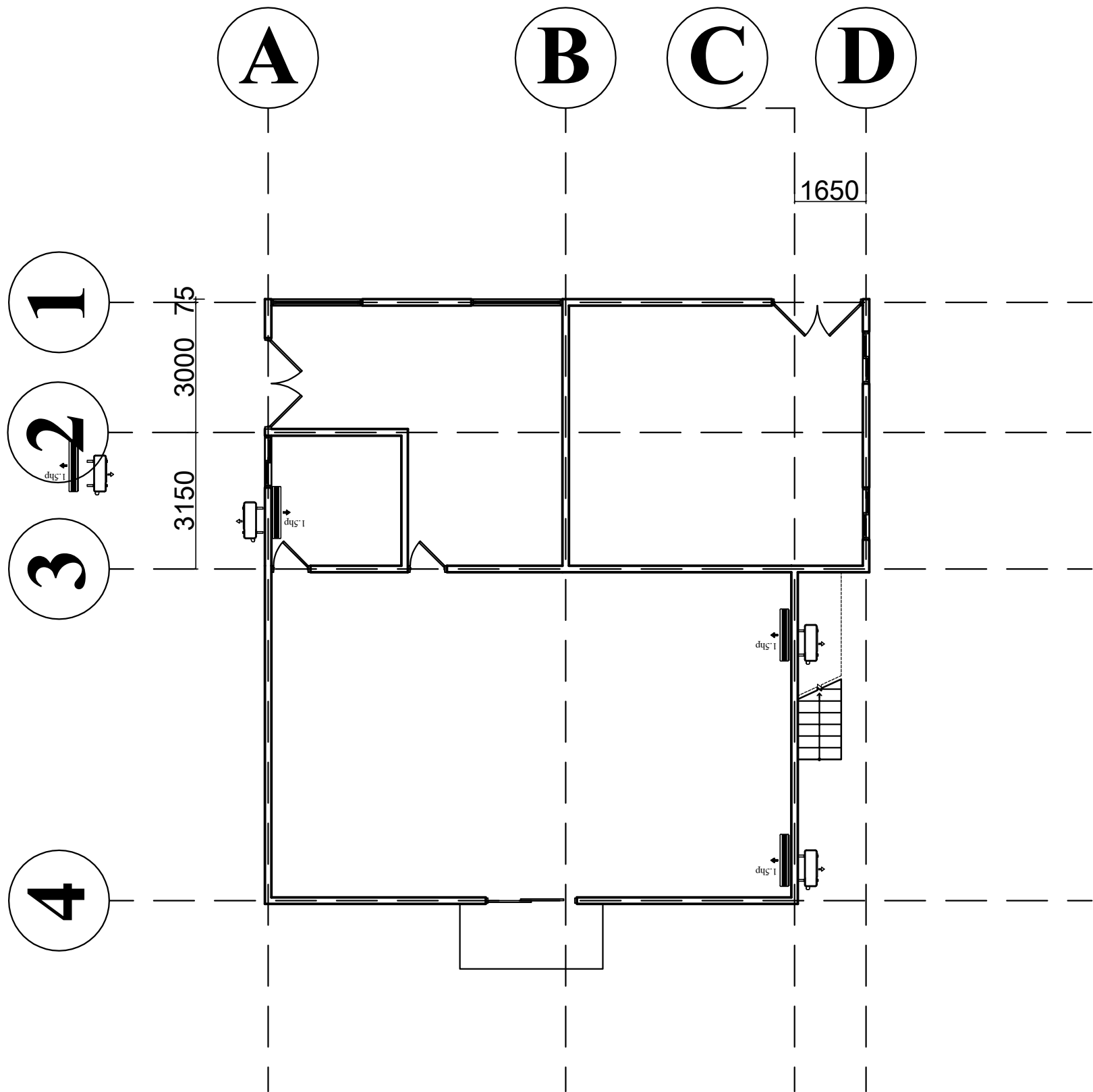

NOTE

DO NOT SCALE FROM DRAWINGS.

DESCRIPTION

CONSTRUCTION PLAN NOTE

1. BLOCK AND SLAB  
WITH SMOOTH FLOATED FINISH PREPARED TO  
RECEIVE UNPOLISHED PORCELAIN TILE AS FLOOR FINISH.
2. 150mm THICK CONCRETE BLOCKS WITH 15mm RENDERING  
ADD THREE COATS OF EMULSION PAINT.
- 2a. 200mm THICK CONCRETE HOLLOW BLOCKS WITH 15mm  
RENDERING ADD THREE COAT S OF EMULSION PAINT.
3. WELL -SEASONED TIMBER PANEL DOORS WITH TIMBER  
FRAME PLACED TO SWING AS SHOW.(SEE DOOR SCHEDULE).
4. U.P.V.C. FRAMED SLIDING DOOR WITH 6mm THICK TINTED  
FLOATED GLASS FILL(SEE WINDOW SCHEDULE).
5. PLANTER
6. BLOCK AND SLAB  
WITH SMOOTH FLOATED FINISH PREPARED TO  
RECEIVE UNPOLISHED PORCELAIN TILE AS FLOOR FINISH.
7. BLOCK AND BEAM SLAB  
WITH SMOOTH FLOAT FINISH PREPARED TO  
RECEIVE CERAMIC TILE AS FLOOR FINISH.
8. U.P.V.C. FRAMED SLIDING DOOR WITH 6mm THICK TINTED  
FLOATED GLASS FILL(SEE WINDOW SCHEDULE).
9. WROUGHT METAL GRILL TO ARCHITECTS SPECIFICATION
10. EPOXY COATED 50mm RHS MILD STEEL PIPES
11. 150mm THICK REINFORCE CONCRETE ROOF SLAB
12. METAL ROOFING TILE
13. 150mm X 50mm RAFTERS AT 600 CTRS
14. 150mm X 50mm TIMBER RIDGE PIECE

GENERAL NOTE

- A. ALL EXTERNAL WALLS ARE 200mm THICK SANDSCRETE  
HOLLOW BLOCKS WITH.15mm THICK CEMENT RENDERED  
WITH THREE COATS OF EMULSION PAINT AS WALL FINISH.
- B. ALL INTRENAL WALLS ARE 200mm THICK SANDSCRETE  
HOLLOW BLOCKS WITH.15mm THICK CEMENT RENDERED  
WITH THREE COATS OF EMULSION PAINT AS WALL FINISH.
- C. ALL INTERNAL DOORS ARE WELL-SEASONED TIMBER  
PANEL DOORS WITH TIMBER FRAMES EXCEPT WHERE  
SPECIFIED.
- D. ALL WINDOWS ARE U.P.V.C. FRAMED WITH 6mm THICK  
TINTED OR OBSCURE GLASS EXCEPT OTHERWISE STATED.
- E. SEE ALL STRUCTURAL DRAWINGS.

REV.

DATE

FACE LIFTING AND RENOVATING  
THE TREE UNDER AND 04 ASSOSA  
MART PROJECT

ASSOSA 04 YEAR GROUP

TITLE

AIR CONDITIONS

DRAWN BY

SAM

ARCH

SHEET No.

22



FIRST FLOOR PLAN  
( AIR CONDITIONS)

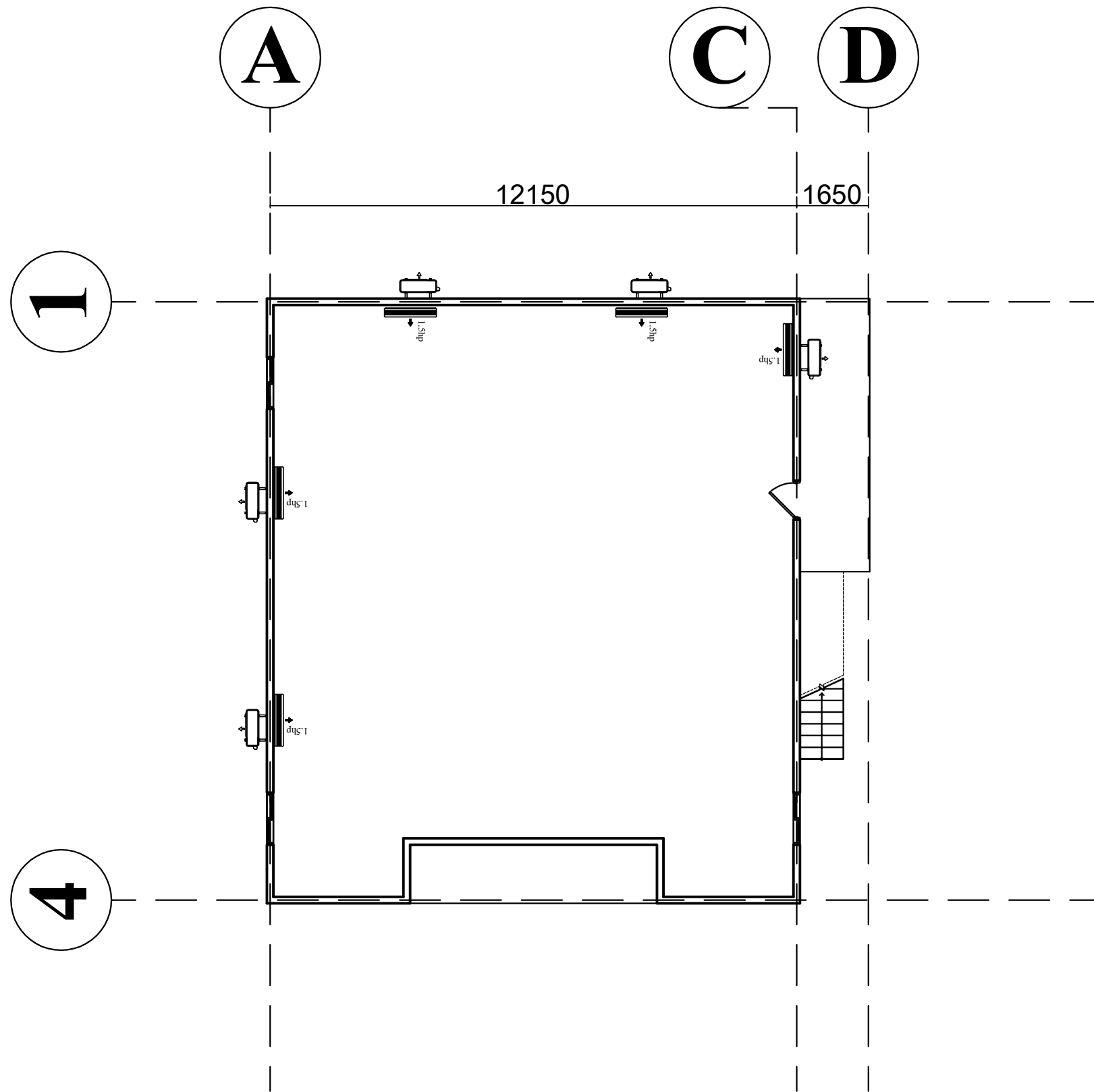

NOTE

DO NOT SCALE FROM DRAWINGS.

DESCRIPTION

CONSTRUCTION PLAN NOTE

1. BLOCK AND SLAB  
WITH SMOOTH FLOATED FINISH PREPARED TO  
RECEIVE UNPOLISHED PORCELAIN TILE AS FLOOR FINISH.
2. 150mm THICK CONCRETE BLOCKS WITH 15mm RENDERING  
ADD THREE COATS OF EMULSION PAINT.
- 2a. 200mm THICK CONCRETE HOLLOW BLOCKS WITH 15mm  
RENDERING ADD THREE COAT S OF EMULSION PAINT.
3. WELL -SEASONED TIMBER PANEL DOORS WITH TIMBER  
FRAME PLACED TO SWING AS SHOW.(SEE DOOR SCHEDULE).
4. U.P.V.C. FRAMED SLIDING DOOR WITH 6mm THICK TINTED  
FLOATED GLASS FILL(SEE WINDOW SCHEDULE).
5. PLANTER
6. BLOCK AND SLAB  
WITH SMOOTH FLOATED FINISH PREPARED TO  
RECEIVE UNPOLISHED PORCELAIN TILE AS FLOOR FINISH.
7. BLOCK AND BEAM SLAB  
WITH SMOOTH FLOAT FINISH PREPARED TO  
RECEIVE CERAMIC TILE AS FLOOR FINISH.
8. U.P.V.C. FRAMED SLIDING DOOR WITH 6mm THICK TINTED  
FLOATED GLASS FILL(SEE WINDOW SCHEDULE).
9. WROUGHT METAL GRILL TO ARCHITECTS SPECIFICATION
10. EPOXY COATED 50mm RHS MILD STEEL PIPES
11. 150mm THICK REINFORCE CONCRETE ROOF SLAB
12. METAL ROOFING TILE
13. 150mm X 50mm RAFTERS AT 600 CTRS
14. 150mm X 50mm TIMBER RIDGE PIECE

GENERAL NOTE

- A. ALL EXTERNAL WALLS ARE 200mm THICK SANDSCRETE  
HOLLOW BLOCKS WITH.15mm THICK CEMENT RENDERED  
WITH THREE COATS OF EMULSION PAINT AS WALL FINISH.
- B. ALL INTRENAL WALLS ARE 200mm THICK SANDSCRETE  
HOLLOW BLOCKS WITH.15mm THICK CEMENT RENDERED  
WITH THREE COATS OF EMULSION PAINT AS WALL FINISH.
- C. ALL INTERNAL DOORS ARE WELL-SEASONED TIMBER  
PANEL DOORS WITH TIMBER FRAMES EXCEPT WHERE  
SPECIFIED.
- D. ALL WINDOWS ARE U.P.V.C. FRAMED WITH 6mm THICK  
TINTED OR OBSCURE GLASS EXCEPT OTHERWISE STATED.
- E. SEE ALL STRUCTURAL DRAWINGS.

REV. DATE

FACE LIFTING AND RENOVATING  
THE TREE UNDER AND 04 ASSOSA  
MART PROJECT

ASSOSA 04 YEAR GROUP

TITLE

AIR CONDITIONS

DRAWN BY

SAM

ARCH

SHEET No.

23